

Existing large cedar trees that will likely not survive construction

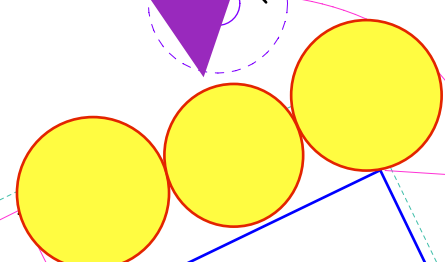

Moving the house 8-10 feet this way, avoids all trees. Boundary adjustment allows us to still obey setbacks.

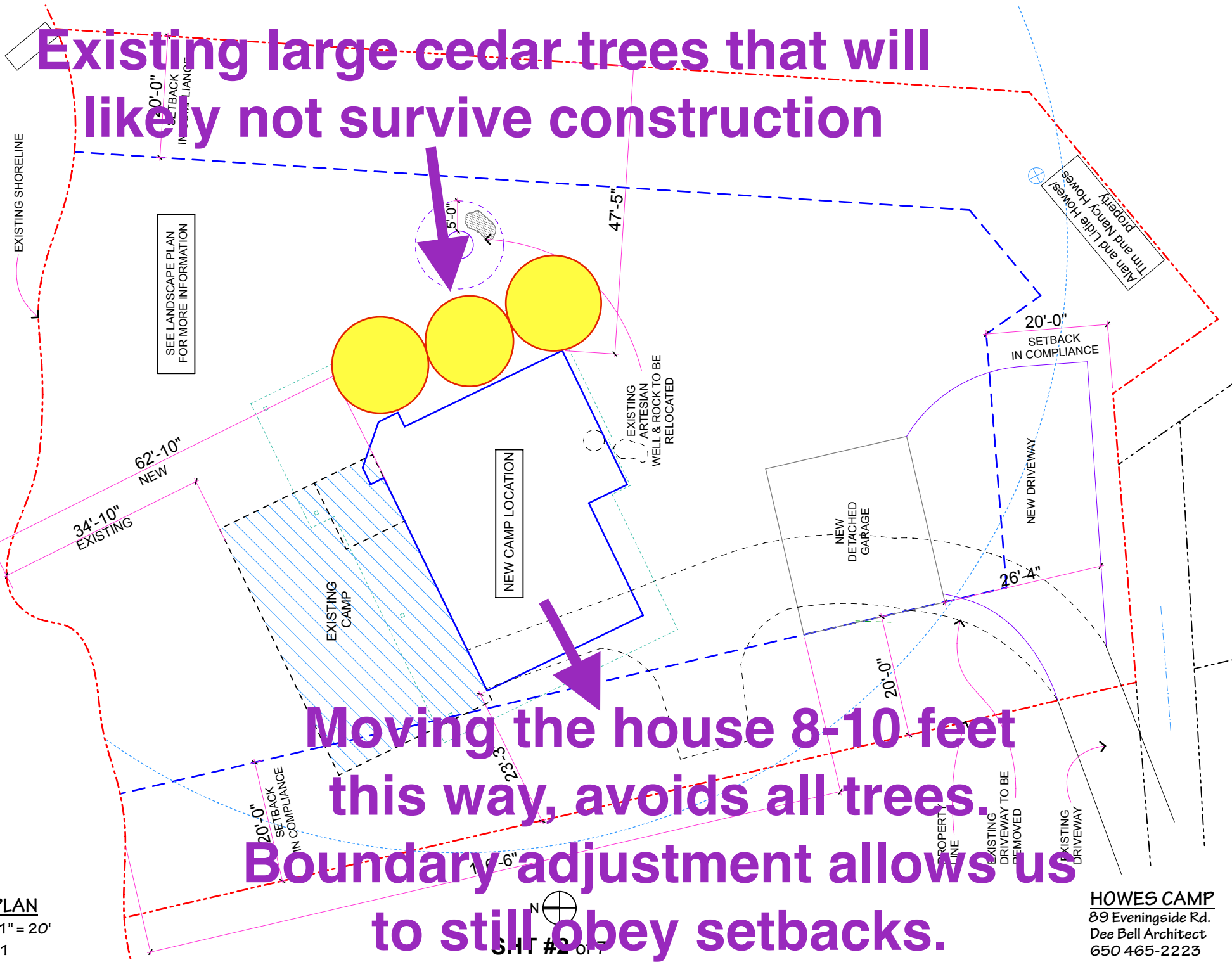

Alan and Nancy Howes
Property

SITE PLAN
SCALE: 1" = 20'
1/17/21

SHEET #2 of 7

HOWES CAMP
89 Eveningside Rd.
Dee Bell Architect
650 465-2223