

Span: 264 - 083 - 10111

APPLICATION FOR CONDITIONAL USE PERMIT/VARIANCE
FOR RECONSTRUCTION OR RELOCATION OF NONCONFORMING STRUCTURES
IN THE SHORELAND PROTECTION DISTRICT
TOWN OF GREENSBORO
PO Box 119, Greensboro, VT 05841
(802) 533-2640 Fax (802) 533-2191
zoning@greensborovt.org

FOR ADMINISTRATIVE USE ONLY

Application Number: 2022-001 Tax Map Number 23-22-01
Zoning District Shoreland Protection District
Date Application Received 1/4/2022 Fee Paid \$ 240⁰⁰ 1-4-2022 c.c.
Reason for Seeking Conditional Use Permit or Variance:
3.8 Nonconformities - 2.7 Shoreland Protection District;
* Shed rebuild in existing footprint

Please provide all of the information requested in this application. Failure to provide all required information will delay the processing of this application. Submit the completed application and a check payable to the *Town of Greensboro*.

Applicant(s):

Name(s): Vincent Cabbage Family Trust (Charlene Cabbage, Trustee)
Mailing Address: 8134 Pavia Way, Lakewood Ranch, FL 34202
Telephone(s) Home: _____ Work: _____ Cell: 917-324-8090
E-Mail: vince.cabbage@gmail.com

Landowner(s) (if different from applicant(s)):

Name(s): _____
Mailing Address: _____
Telephone(s) Home: _____ Work: _____ Cell: _____
E-Mail: _____

Physical Location of Property (911 address): Pleasants Street at Hugo Lane - Lot 48.03

Type of Permit:

Conditional Use Variance Proposed replacement of existing dilapidated storage building; in same location and footprint.

Permits Which May Be Necessary:

State Septic & Potable Water Permits - required prior to approval N/A - no Septic or Water

Pre-development Submission Requirements:

- An existing condition site assessment providing slope profiles, existing gradients, sensitive natural communities, and site features that aid in stormwater management such as natural drainage ways and vegetated lands.
- A map drawn to scale showing the location, extent and type of proposed Development and land disturbance and its proximity to the Shoreland Buffer Resource Zone and Lake. The plan shall include consideration of low impact development concepts as recommended in the Vermont Low Impact Development Guide for Residential and Small Sites.
- An erosion and sediment control plan that incorporates accepted management practices as recommended by the state of Vermont is The Low Risk Site Handbook for Erosion Prevention and Sediment Control.

Property Description:

Acreage in lot 0.03

(Please Note: If your property is enrolled in the Current Use Program, your conditional use or variance application may impact your Current Use status. Please verify your status with Vermont Property Valuation and Review, Current Use Program at 802-828-6633).

Feet of Road Frontage 25' Pleasants St.

Ⓢ Does not meet setbacks.

Setbacks: Front _____ (to center of road) Left Side _____
 Right side _____ Rear _____
 Lakeshore _____ Shoreline Frontage _____
 Lot Width _____ Lot Depth _____
 Other _____

Dimensions of Proposed and Existing Buildings:

Existing:

Length 24' No. of Stories 1
Width 18'
Height 14'

Proposed:

Length 24' No. of Stories 1
Width 18'
Height 14'

Lakeshore District Properties, please indicate the total habitable floor area of the dwelling: 0 Sq Ft

Total Habitable Floor Area is defined in the Greensboro Zoning Ordinances as "The floor area of rooms in a dwelling unit used for bedrooms, living room, dining room, kitchen, and bathroom. Excludes porches and decks."

Existing use and occupancy. (If there are no buildings currently on the property, please write "bare land.") Unoccupied Storage

Proposed use and occupancy. (Write whether it will be seasonal or full year. If you decide to change the use of your property later you may need another permit.) Unoccupied Storage

Sketch or attach a general plot plan showing the following:

1. Location of property.
2. Location of buildings on property.
3. Location of driveway.
4. Location of water source and septic/wast

1. Please see annotation >
2. Please see annotation >
3. Entrance on Pleasants St.
4. No Water / Septic

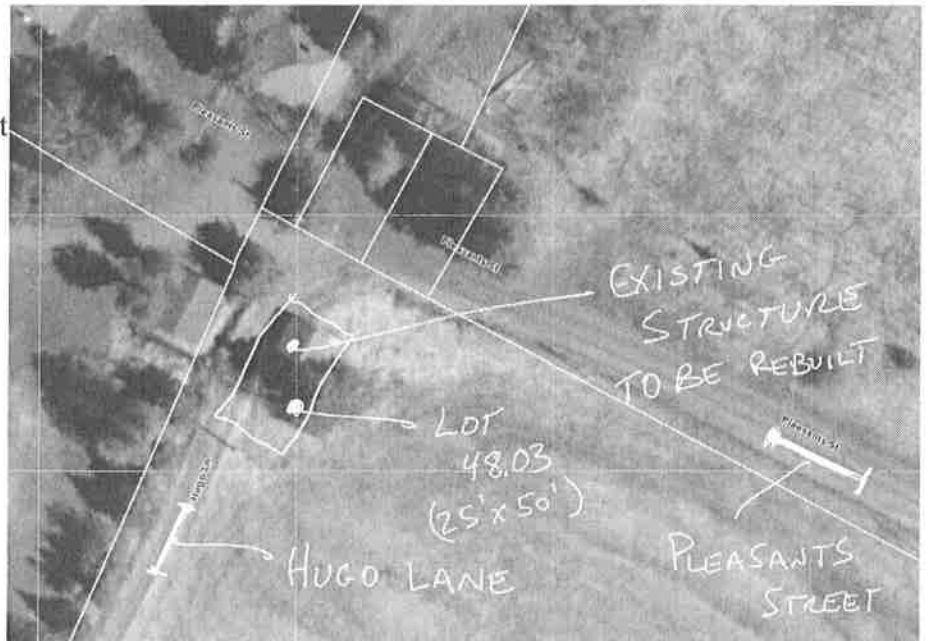

Sketch a floor plan or diagram showing the dimensions of the proposed building, addition or alteration. (This should show the rooms in the inside of the building, including both upstairs and downstairs if there is more than one floor.)

Open storage only
* No rooms

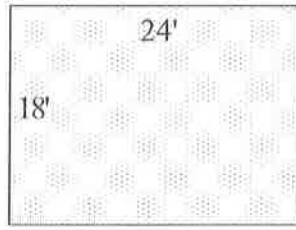

If the property is sited within the buffer area of a major water body (within 75' of Caspian or Eligo Lakes, 50' of Horse & Mud Ponds, 100' of Long Pond, or 25' of any river or stream), **please attach a landscape design plan for your project. Include types of plantings, landscape materials to be utilized and size and location of access paths.** *New lawns shall not extend into the buffer.*

N/A; parcel is greater than 250' from Caspian

Mitigation Measures:

Mitigation is an action required of a shoreland property owner designed to compensate for shoreland buffer lost to impervious surfaces within the Shoreland Protection District.

In circumstances where nonconforming structures are permitted to be expanded or reconstructed within the Shoreland Buffer Resource Zone, the Development Review Board (DRB) shall require the shoreland property owner to create and adhere to an approved mitigation plan.

Measures which may be included in such a plan are as follows:

- **Buffer Restoration.** Returning mowed or cleared areas to a naturally vegetated state with supplemental planting of appropriate native vegetation in order to restore the lakeshore buffer. **Must be part of the approved mitigation plan.**
- **Rain Gardens.**
- **Implementation of erosion and stormwater runoff controls.** Creating runoff capture and building infiltration structures to prevent stormwater runoff from reaching the lake.
- **Removal of nonconforming or obtrusive accessory structures** within the shoreland setback area.
- **Additional site specific requirements** can be determined by the Development Review Board before final plan approval, based on a review of site conditions and the need for any special buffer area protection or restoration measures.

Please provide the DRB with your proposed mitigation plan. Suggestions and descriptions of various mitigation measures are available from the Zoning Administrator or on-line at www.greensborovt.org/zoning.

Project will include removal of existing poor quality and damaged plants to be replaced with high quality trees, shrubs, and plants consistent with the natural, surrounding environs. We intend to use Annars Johnson for all plantings / landscaping.

Conditional Use Criteria:

At your DRB hearing, you will be asked to present your proposal. Please be prepared to address the impact of your project based on the following criteria.

"The DRB shall make its findings on general and specific standards. Such general standards shall require that the proposed conditional use shall not result in an undue adverse effect on the following:

1. The capacity of existing or planned community facilities; (e.g. schools, police and fire service, etc.);
2. The character of the area affected, as defined by the purpose or purposes of the zoning district within which the project is located, and specifically stated policies and standards of the Town Plan (e.g. why your project is consistent with other uses in the area or how your project fits in with existing development);
3. Traffic on roads and highways in the vicinity;
4. Bylaws and ordinances then in effect;
5. Utilization of renewable energy resources.

Specific standards shall include:

1. Minimum lot size shall be that which is required for the district in which the use occurs unless other standards are given for conditional use lot size in the district in question;
2. Setbacks for conditional uses will be the same as for permitted uses unless other standards are given for conditional use setbacks in the district in question.
3. Landscaping and/or fencing may be required for commercial and industrial uses to provide screening when in the judgment of the DRB such screening is necessary to protect the character of the area affected.
4. Exterior signs shall conform to the following in all districts:
 - (a) No free standing internally lit signs shall be permitted
 - (b) All signs shall be compatible in size, materials, and workmanship to the area in which they are located.
5. Location on the lot, of structures and service areas shall be compatible with other structures in the area affected.
6. In each district, uses are given specific criteria. In all cases these criteria will be adhered to.
7. Noise, air pollution and effects on the character of the neighborhood shall be considered."

(Page 36 in the Greensboro Zoning By-Laws).

Permission to Enter Property & Applicant Certification Signatures

Signing of this application authorizes the Zoning Administrator to enter onto the premises for the purpose of verifying information presented.

The undersigned hereby certifies that the information submitted in this application regarding the above property is true, accurate and complete and that I (we) have full authority to request approval for the proposed use of the property and any proposed structures. I (we) understand that any permit will be issued in reliance of the above representations and will be automatically void if any are untrue or incorrect.

This permit is void if the development under this permit is not begun within one year of the date of approval or if construction is not completed within two years.

Construction may not be started until 15 days from the date of approval on this permit.

Signature of Applicant(s) Charlene C. Borge Date 1/4/22

Signature of Landowner(s) _____ Date _____
(All landowners must sign)

Note: Failure to develop your property in accordance with your application and any conditions of this permit may result in an enforcement action and may affect your ability to sell or transfer clear title to your property.

Appeal from a decision or act of the Zoning Administrator must be made in writing to the Development Review Board, c/o the Town Clerk's Office at the address shown above, with the appropriate fee, within 15 days of the decision or act. Failure to appeal this decision will mean that all interested persons are bound by this decision and will foreclose these persons from contesting this decision either directly or indirectly in the future. **This permit shall not take effect until the time for such appeal has passed.**

Please note that this is only a local permit and state permits may be needed for your project. Please contact the Permit Specialist at the VT Agency of Natural Resources at (802)751-0127.

FOR ADMINISTRATIVE USE ONLY	
<input type="checkbox"/> Approved	<input type="checkbox"/> Denied <input checked="" type="checkbox"/> Referred to the Development Review Board
Date <u>1-5-2022</u>	Signature <u>[Signature]</u>
Remarks and/or Conditions: _____	
Date of Approval or Denial by Development Review Board: _____	
Applicant/Landowner Received a Copy of the Applicable Building Energy Standards: _____ (Date) _____	
Applicant/Landowner Did NOT Need to Receive a Copy of the Applicable Building Energy Standards (Due to the fact that the structure will not be heated or cooled): _____ (Date) _____	