



HAMOR

Hamor Architecture
 458 Mountain Road
 Stowe Vermont 05672
 802/497/4224
 HamorArchitecture.com

PROJECT/CLIENT

**BENNUM
 CAMP**
 GREENSBORO, VT

TITLE

COVER PAGE

DATE

05.15.2024

REVISION LOG

NO.	DESCRIPTION

SHEET NUMBER

A0.00

Ownership and use of documents
 Drawings and specifications are instruments of
 professional service and shall remain the
 property of the designer.
 These documents are not to be used in whole or
 part for any other project or purposes, or by any
 other party. Use of these drawings without the
 written consent of the designer is prohibited.

TABLE OF CONTENTS

BENNUM CAMP GREENSBORO, VT

INDEX

A0.00 TITLE PAGE

SITE DRAWINGS

C1.00 SITE PLAN

ARCHITECTURAL PLANS

A1.00 LOWER LEVEL FLOOR PLAN

A1.10 FIRST FLOOR PLAN

A1.20 SECOND FLOOR PLAN

ARCHITECTURAL ELEVATIONS

A2.00 NORTH ELEVATION

A2.01 EAST ELEVATION

A2.02 SOUTH ELEVATION

A2.03 WEST ELEVATION

ARCHITECTURAL SECTIONS

A3.00 WALL SECTION

A3.01 CEILING SECTION

A3.02 BUILDING SECTION

STRUCTURAL DRAWINGS

S1.00 STRUCTURAL SPECIFICATIONS

S1.10 FLOORING PLAN AND FOUNDATION NOTES

S1.11 FOUNDATION WALL AND SLAB PLAN

S1.20 FOUNDATION ELEVATIONS

S1.31 FOUNDATION ELEVATIONS

S1.32 FOUNDATION NOTES

S2.00 FRAMING PLANS

ELECTRICAL PLANS

E1.00 LOWER LEVEL ELECTRICAL PLAN

E1.10 FIRST FLOOR ELECTRICAL PLAN

E1.20 SECOND FLOOR ELECTRICAL PLAN

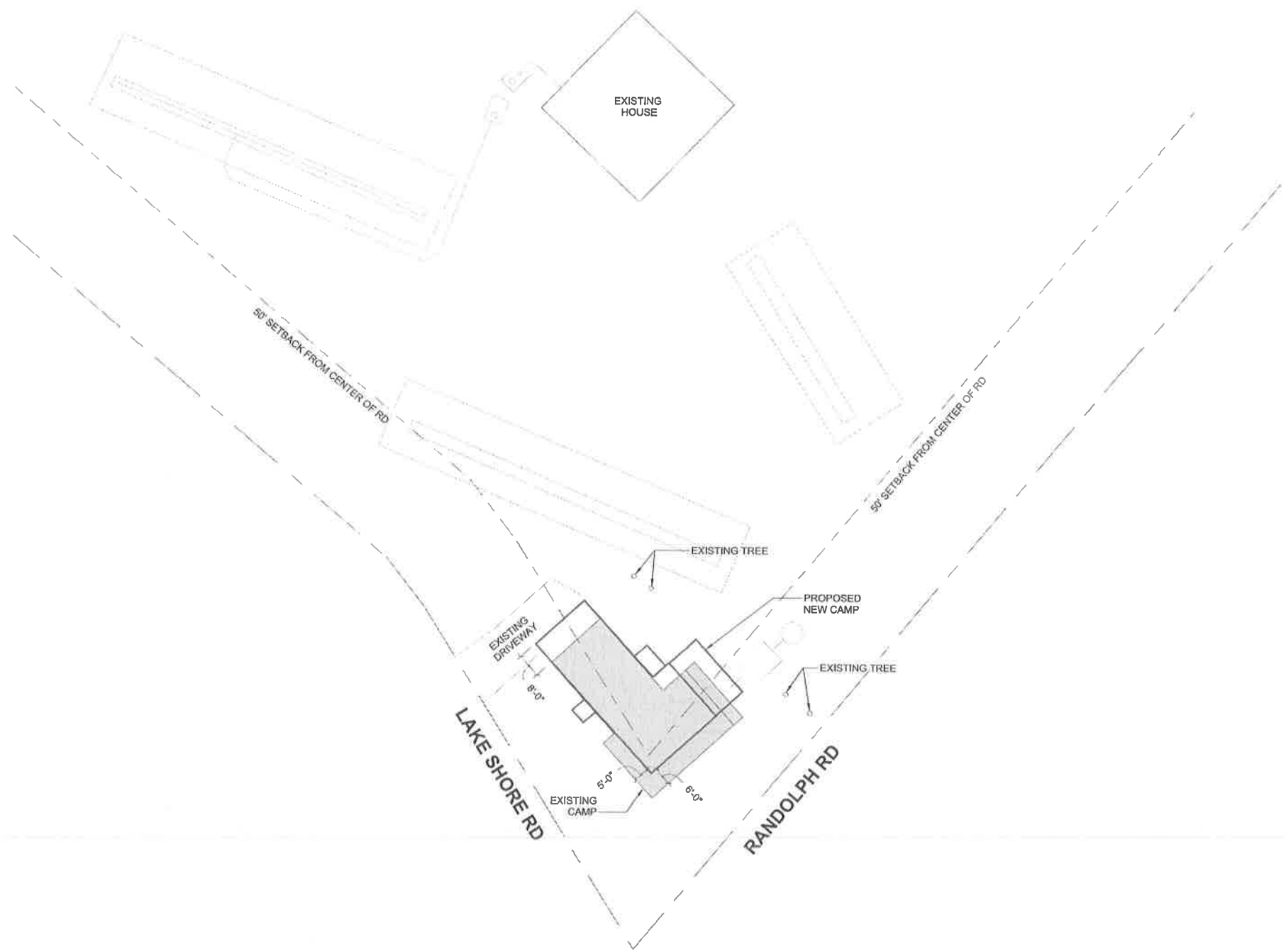

① **SITE PLAN**
SCALE 1" = 20'



PROJECT/CLIENT

**BENNUM
CAMP**
GREENSBORO, VT

TITLE

SITE PLAN

DATE

05.15.2024

REVISION LOG

NO.	DESCRIPTION

SHEET NUMBER

C1.00

Ownership and use of documents:
Drawings and specifications are instruments of professional service and shall remain the property of the designer.
These documents are not to be used in whole or in part for any other project or purpose, or by any other parties, without the prior written authorization of Hamor Architecture.

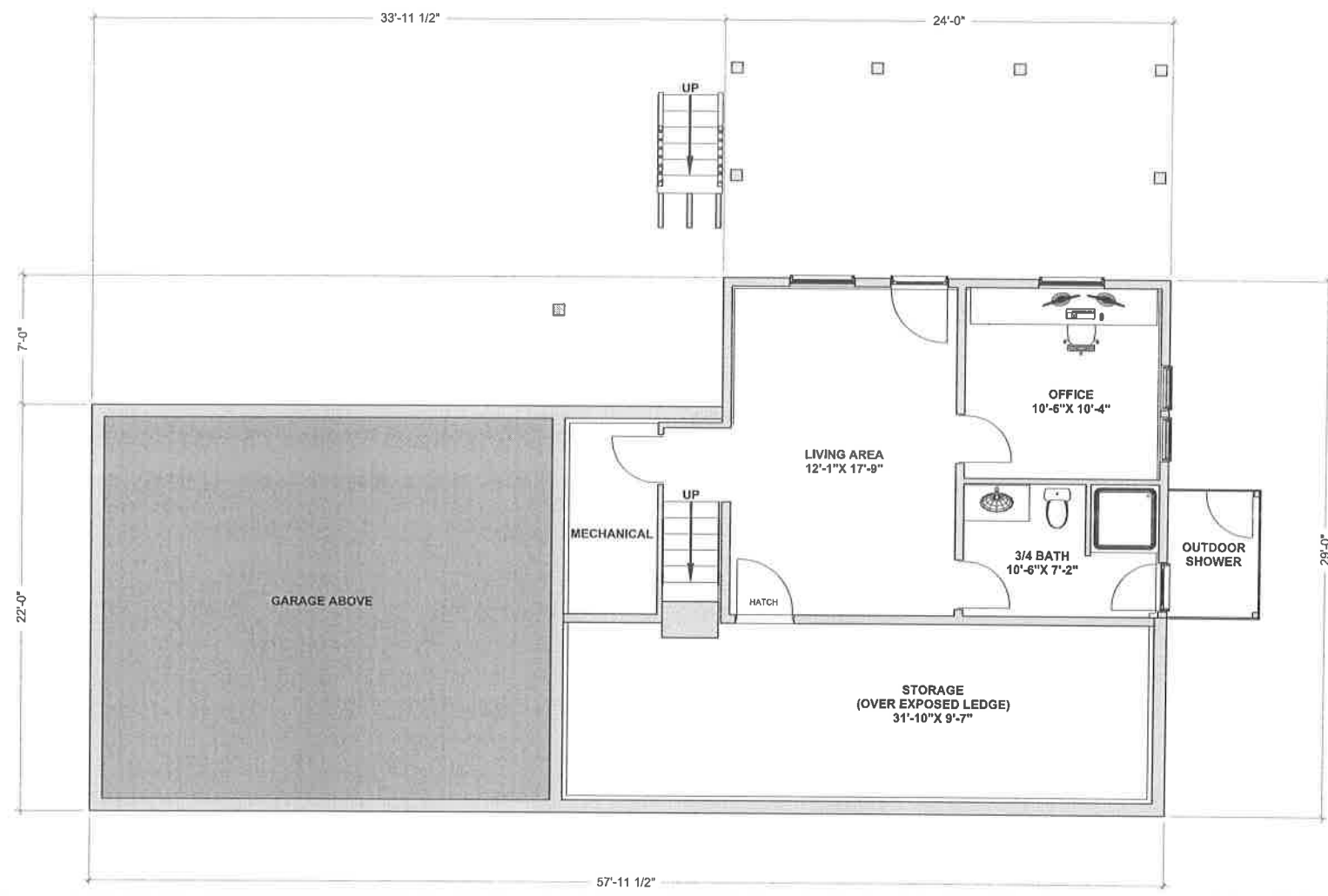

PROJECT/CLIENT

**BENNUM
CAMP**
GREENSBORO, VT

TITLE

**LOWER LEVEL
FLOOR PLAN**

DATE

05.15.2024

REVISION LOG

NO.	DESCRIPTION

SHEET NUMBER

A1.00

Ownership and use of documents
Drawings and specifications are the property of Hamor Architecture and shall remain the property of the designer.
These documents are not to be used in whole or in part for any other project or purpose, or for any other purpose, without the prior written consent of Hamor Architecture.

1 LOWER LEVEL FLOOR PLAN
SCALE 1/4" = 1'-0"



Hamor Architecture
 458 Mountain Road
 Stowe Vermont 05672
 802/497/4224
 HamorArchitecture.com

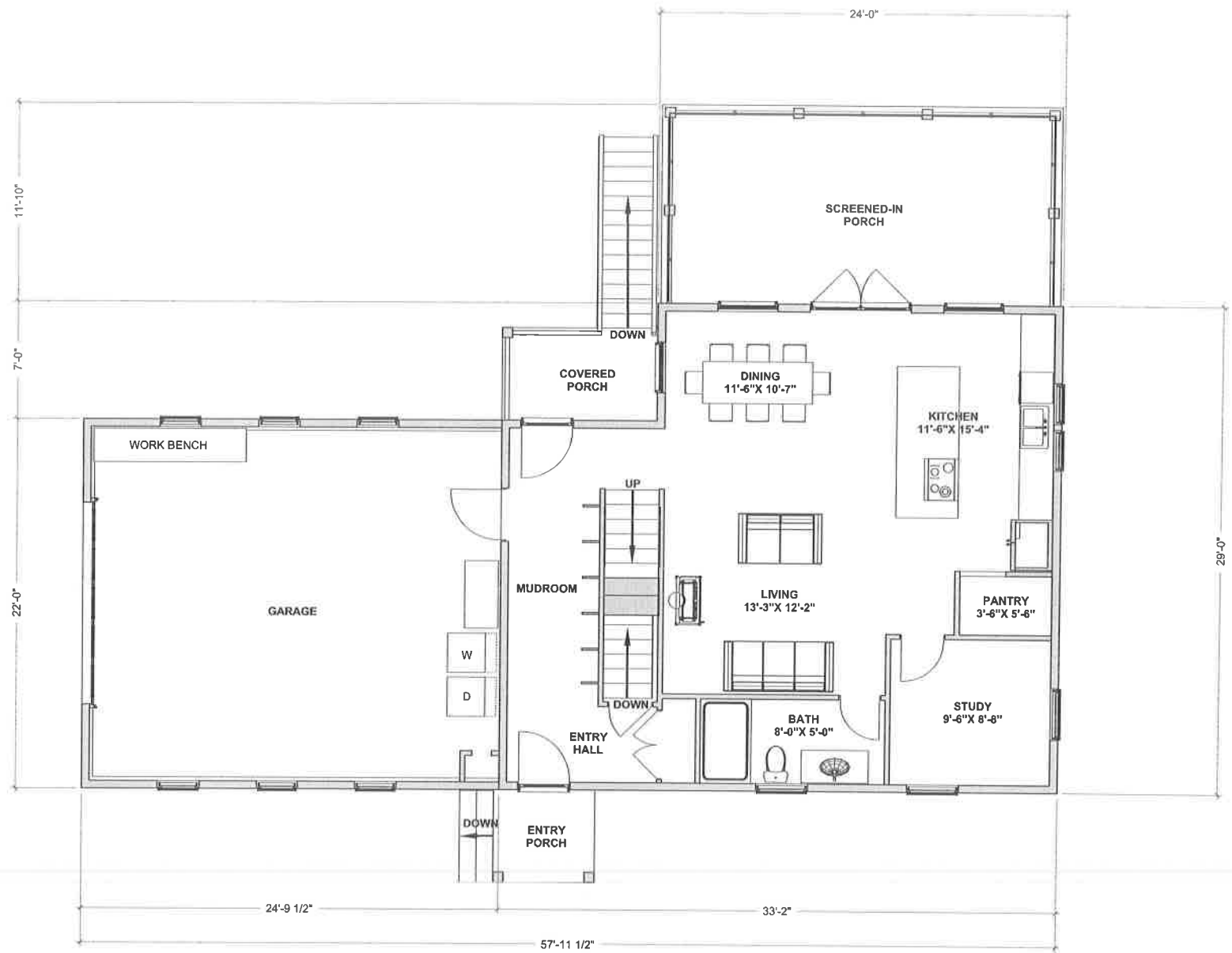

① **FIRST FLOOR PLAN**
 SCALE 1/4" = 1'-0"



PROJECT/CLIENT

**BENNUM
 CAMP**
 GREENSBORO, VT

TITLE

**FIRST FLOOR
 PLAN**

DATE

05.15.2024

REVISION LOG

NO.	DESCRIPTION

SHEET NUMBER

A1.10

Ownership and use of documents
 Drawings and specifications are the property of Hamor Architecture and shall remain the property of Hamor Architecture. These documents are not to be used in whole or part for any other projects or purposes, or for any other project, than those expressly authorized by contract without specific written authorization of Hamor Architecture.

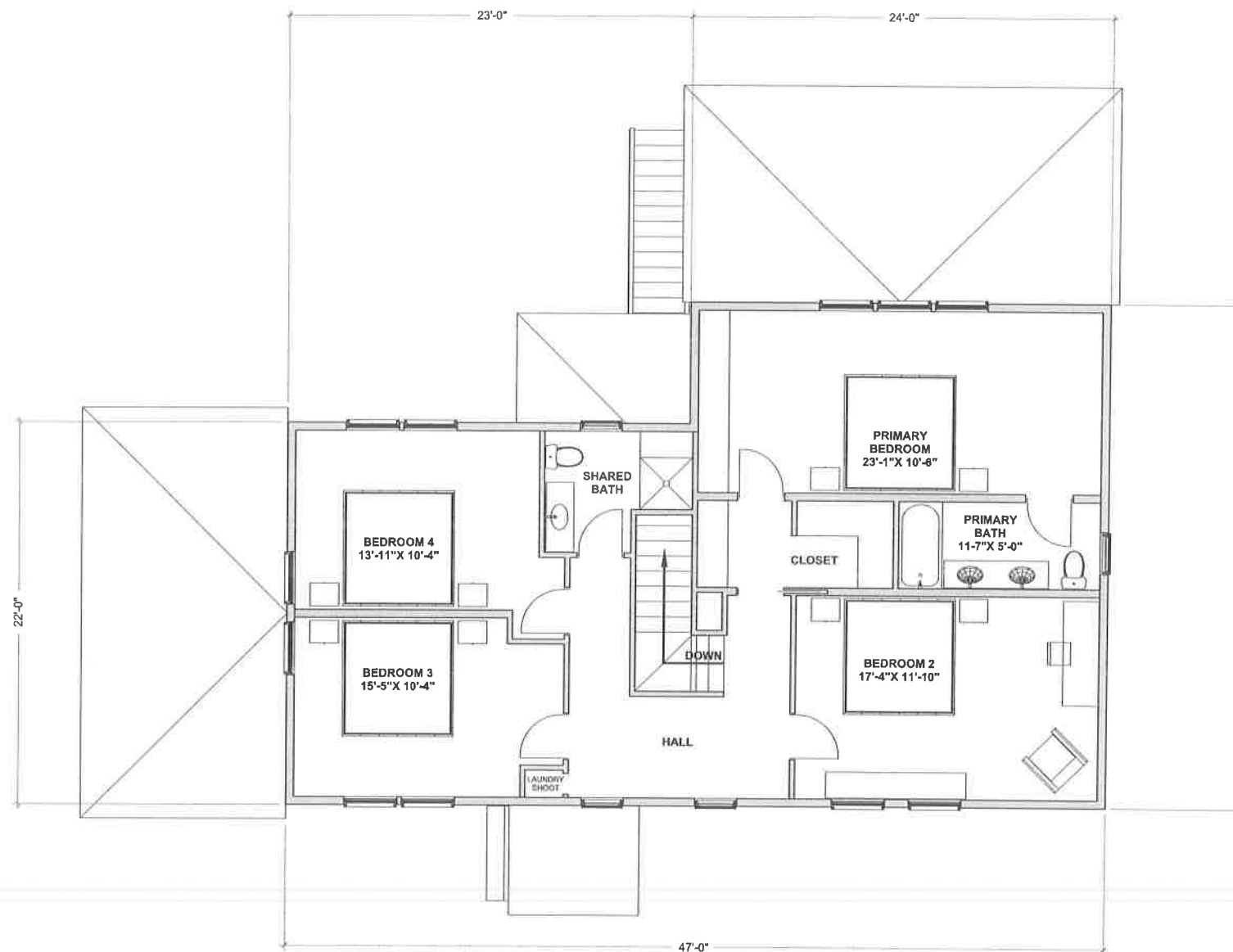

PROJECT/CLIENT

**BENNUM
CAMP**
GREENSBORO, VT

TITLE

**SECOND FLOOR
PLAN**

DATE

05.15.2024

REVISION LOG

NO.	DESCRIPTION

SHEET NUMBER

A1.20

1 SECOND FLOOR PLAN
SCALE 1/4" = 1'-0"



Ownership and use of documents
Drawings and specifications are instruments of
professional service and shall remain the
property of the designer.
These documents are not to be used in whole or
part for any other project or purpose, or for any
other project, than those expressly authorized by
contract without specific written authorization of
Brian Hamor



② NORTH PERSPECTIVE
NOT TO SCALE



① NORTH ELEVATION
SCALE 1/4" = 1'-0"

HAMOR

Hamor Architecture
458 Mountain Road
Stowe Vermont 05672
802/497/4224
HamorArchitecture.com

PROJECT/CLIENT

**BENNUM
CAMP**
GREENSBORO, VT

TITLE

**NORTH
ELEVATION**

DATE

05.15.2024

REVISION LOG

NO.	DESCRIPTION

SHEET NUMBER

A2.00

Ownership and use of documents
Drawings and specifications are instruments of professional service and shall remain the property of the designer.
These documents are not to be used in whole or part for any other projects or purposes, or by any other parties, than those properly authorized by contract without specific written authorization of Hamor Architecture.

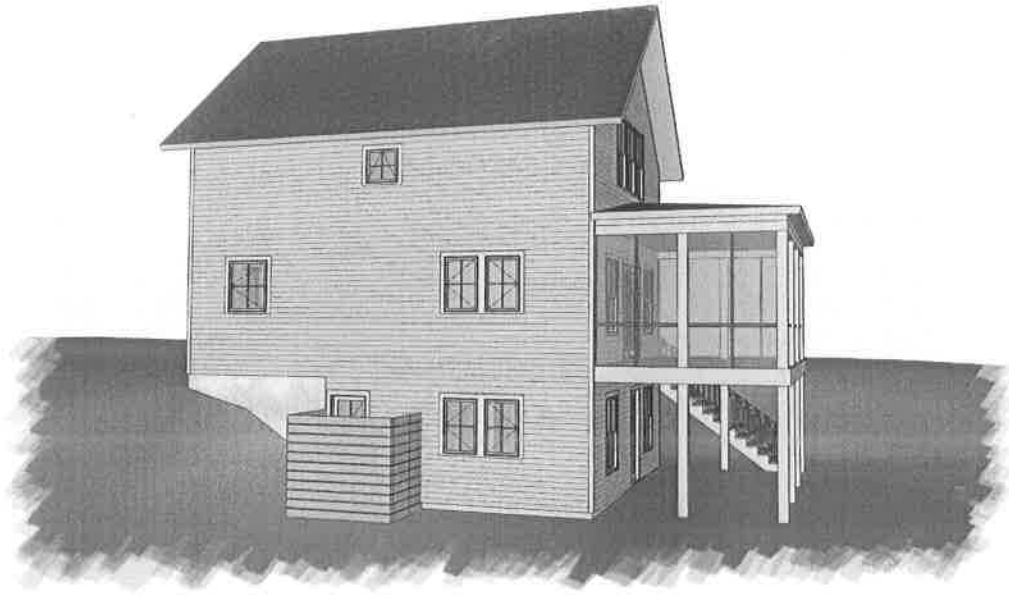

② EAST PERSPECTIVE
NOT TO SCALE

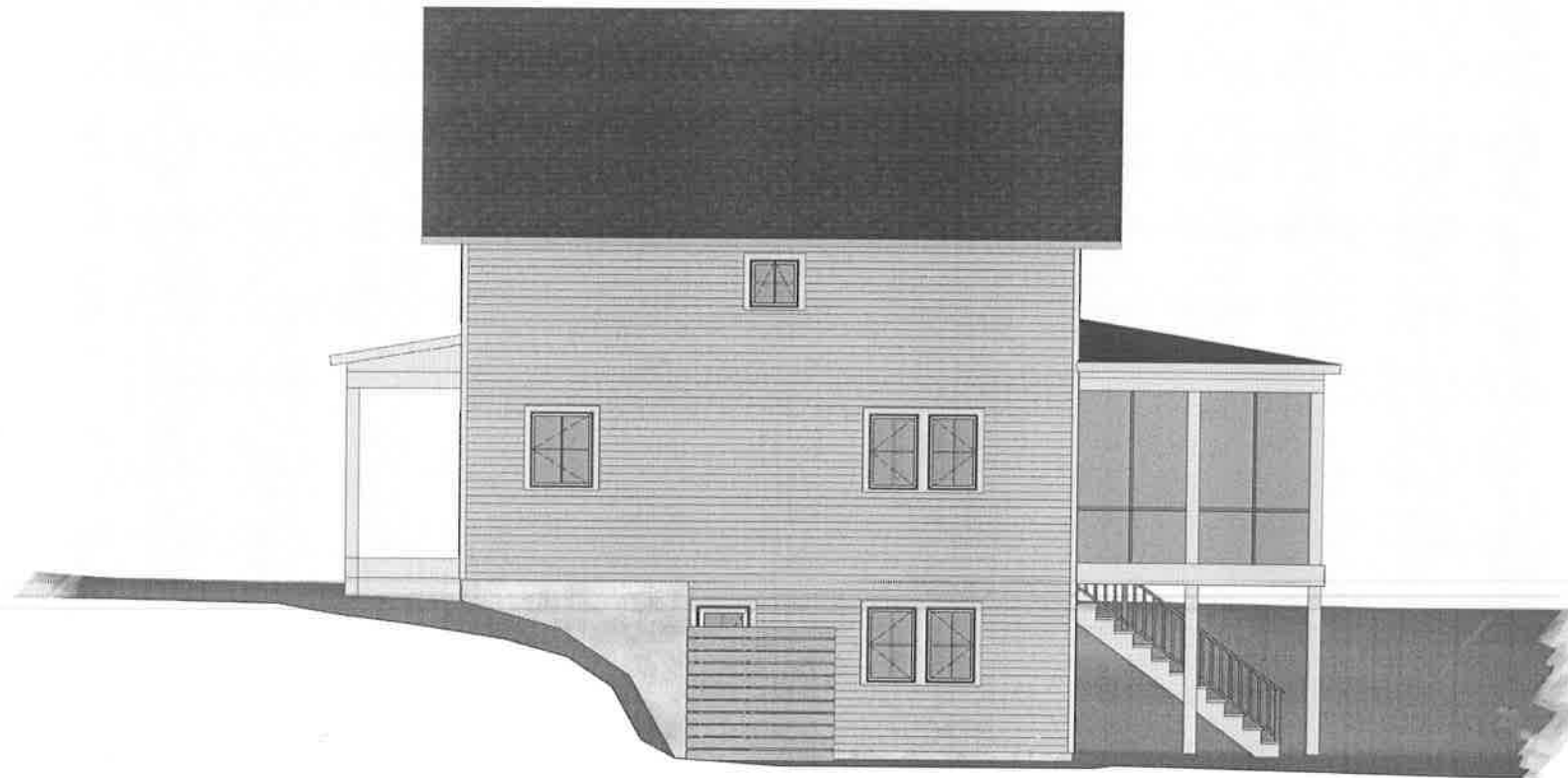

① EAST ELEVATION
SCALE 1/4" = 1'-0"

HAMOR

Hamor Architecture
458 Mountain Road
Stowe Vermont 05672
802/497/4224
HamorArchitecture.com

PROJECT/CLIENT

**BENNUM
CAMP**
GREENSBORO, VT

TITLE

**EAST
ELEVATION**

DATE

05.15.2024

REVISION LOG

NO.	DESCRIPTION

SHEET NUMBER

A2.01

Ownership and use of documents
Drawings and specifications are instruments of
professional service and shall remain the
property of the designer.
These documents are not to be used in whole or
part for any other project or purpose, or by any
other parties, than those expressly authorized by
contract without specific written authorization of
Brian Hamor

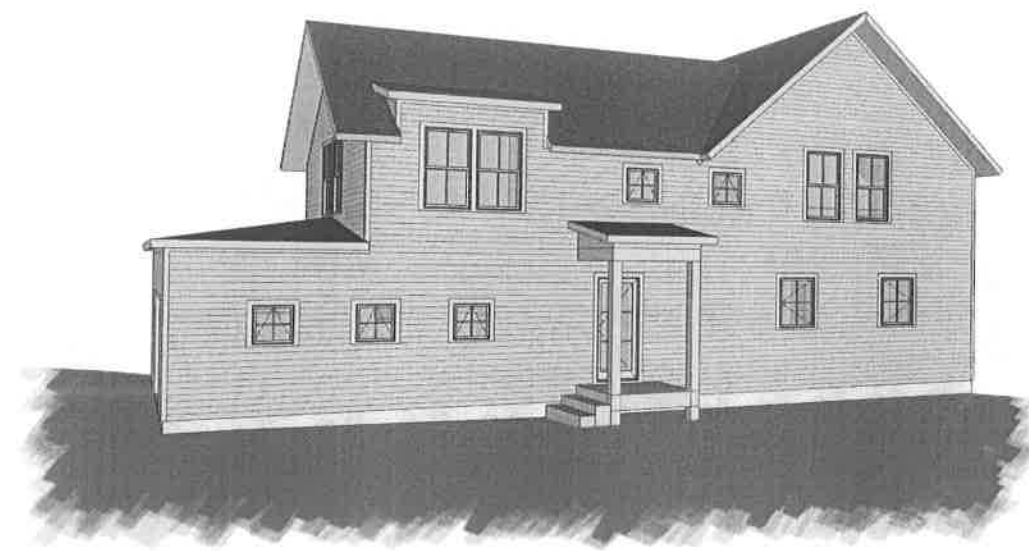

② SOUTH PERSPECTIVE
NOT TO SCALE



① SOUTH ELEVATION
SCALE 1/4" = 1'-0"

PROJECT/CLIENT

**BENNUM
CAMP**
GREENSBORO, VT

TITLE

**SOUTH
ELEVATION**

DATE

05.15.2024

REVISION LOG

NO.	DESCRIPTION

SHEET NUMBER

A2.02

Ownership and use of documents
Drawings and specifications are instruments of professional service and shall remain the property of the designer.
These documents are not to be used in whole or part for any other project or purposes, or by any other parties, than those properly submitted by contract without specific written authorization of Brian Hamor.

1/16/24 10:00 AM



② WEST PERSPECTIVE
NOT TO SCALE



① WEST ELEVATION
SCALE 1/4" = 1'-0"

HAMOR

Hamor Architecture
458 Mountain Road
Stowe Vermont 05672
802/4974224
HamorArchitecture.com

PROJECT/CLIENT

**BENNUM
CAMP**
GREENSBORO, VT

TITLE

**WEST
ELEVATION**

DATE

05.15.2024

REVISION LOG

SHEET NUMBER

A2.03

Ownership and use of documents
Drawings and specifications are instruments of
professional service and shall remain the
property of the designer.
These documents are not to be used in whole or
part for any other projects or purposes, or by any
other parties, than those expressly authorized by
contract without specific written authorization of
Brian Hamor

REV. NO.	DATE	DESCRIPTION	REV. BY
PLOT PLAN RICHARD & NANCY BENNUM 342 LAKESHORE ROAD GREENSBORO, VERMONT			
LARSEN APPLIED EARTH SCIENCE, LLC			SHEET: 1 OF 2 SCALE: 1" = 100' DES. BY: PLL DRAWN BY: PLL VT DESIGNER: 504 DATE: 5/13/24 PROJ. NO. 241159
P.O. BOX 376 HARDWICK, VERMONT 05843 (802) 793-6236			

- GENERAL NOTES**
- 1) This is not a boundary survey and under no conditions should it be used as such. Should questions arise regarding exact locations of lot lines, a Vermont licensed surveyor should be consulted. Property lines on these plans based on town parcel maps.
 - 2) Topography based on total station survey by LAES as well as VCGI LIDAR coverage. Elevations depicted on these plans are based on an assumed datum of 1484.3 feet at top of water line valve.
 - 3) Lot is currently permitted under WW-7-1814. The two replacement areas identified on permitted plans are being relinquished. The existing home that is being rebuilt as part of this application was mistakenly permitted as a 3 bedroom home. It has been proven to be a 4 bedroom home since before 1/1/2007.
 - 4) Prior to construction please contact the consultant to schedule a construction stake-out of the proposed wastewater and/or water supply features designed on these plans.
 - 5) Prior to burial of components designed herein please contact the consultant to schedule a construction inspection of the proposed wastewater and/or water supply features designed on these plans.

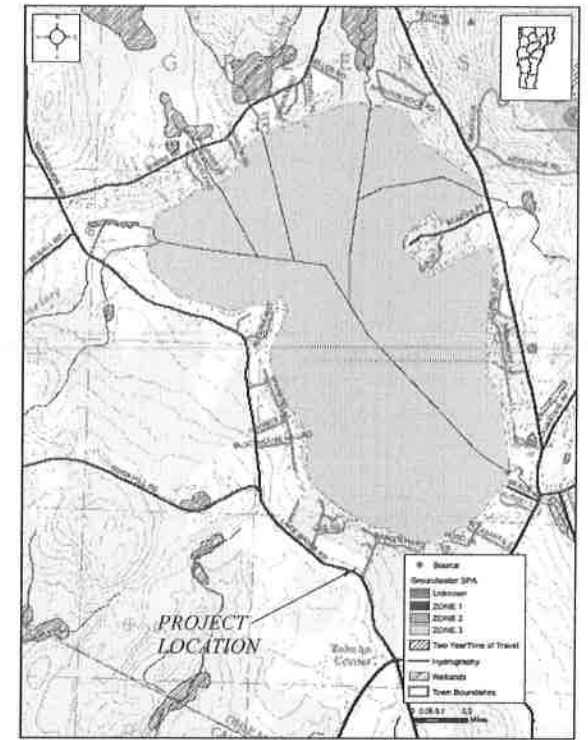

LOCUS MAP

