

PHOTO DATE: 6/12/2025



PHOTO FROM TOP OF TIMBER STAIRWAY TOWARDS EXISTING HOUSE ENTRY PORCH (LOOKING EAST)

PHOTO DATE: 8/26/2025



PHOTO OF EXISTING HOUSE ENTRY PORCH & NORTHWEST HOUSE CORNER (LOOKING NORTHEAST)

PHOTO DATE: 8/26/2025



PHOTO OF EXISTING HOUSE SOUTH WING (LOOKING SOUTH)

PHOTO DATE: 8/26/2025



PHOTO OF EXISTING SOUTHEAST HOUSE CORNER & SOUTHEAST LAWN AREA (LOOKING NORTH)

PHOTO DATE: 9/22/2025



PHOTO OF EXISTING HOUSE FROM CASPIAN LAKE (LOOKING WEST)

PHOTO DATE: 6/12/2025



PHOTO OF NORTH SIDE OF EXISTING SCREEN PORCH & NORTHEAST LAWN AREA (LOOKING SOUTH)

REVISIONS	BY

CUSHMAN DESIGN GROUP
 Creative · Intuitive · Functional · Efficient
 Architectural Design Solutions
 P.O. BOX 665, 100 MOUNTAIN RD., STOWE, VT 05672
 TEL: 802.525.1424
 WWW.CUSHMANDSG.COM

RENOVATIONS FOR
ERIC HOSTETTLER
 666 BARRE BOULEVARD
GREENSBORO VERMONT

EXISTING
 SITE
 PHOTOGRAPHS

Date 03.25.2026
 Scale
 Drawn JP/MP
 Job 2417
 Sheet
A0.1
 Of Sheets

PROGRESS DRAWING - NOT FOR CONSTRUCTION
 THESE DRAWINGS ARE REPRESENTATIVE OF A PROJECT THAT IS IN PROGRESS. THESE DRAWINGS ARE FOR INFORMATION PURPOSES ONLY AND ARE PRESENTED SOLELY FOR THE PURPOSE OF SHOWING THE STATUS OF THE PROJECT ON THE DATE NOTED. THESE DRAWINGS ARE NOT TO BE USED AS CONSTRUCTION DOCUMENTS. IF DRAWINGS ARE USED FOR CONSTRUCTION, THE CONTRACTORS, SUB-CONTRACTORS, OWNER, AND AGENTS OF THE OWNER AGREE TO HOLD CUSHMAN DESIGN GROUP HARMLESS FROM ANY AND ALL CLAIMS THAT MAY ARISE INVOLVING THE PROJECT REPRESENTED ON THESE DRAWINGS.

PHOTO DATE: 9/21/2025



PHOTO OF EXISTING PARKING AREA,
TOP OF TIMBER STAIRWAY & EXISTING SITE VEGETATION
(LOOKING EAST)

PHOTO DATE: 9/21/2025



PHOTO FROM FRONT ENTRY PORCH LOOKING UPHILL
TOWARDS BARRE BOULEVARD & EXISTING PARKING AREA
(LOOKING WEST)

PHOTO DATE: 9/21/2025



PHOTO OF EXISTING TIMBER STAIRWAY
& WEST LAWN AREA
(LOOKING NORTHWEST)

PHOTO DATE: 9/21/2025



PHOTO OF EXISTING SOUTHWEST HOUSE CORNER
LOOKING UPHILL TOWARDS BARRE BOULEVARD
& EXISTING SITE VEGETATION
(LOOKING WEST)

PHOTO DATE: 9/21/2025



PHOTO OF EXISTING SOUTHEAST HOUSE CORNER
& EXISTING SITE VEGETATION AT SOUTH EDGE OF PROPERTY
(LOOKING WEST)

PHOTO DATE: 8/26/2025

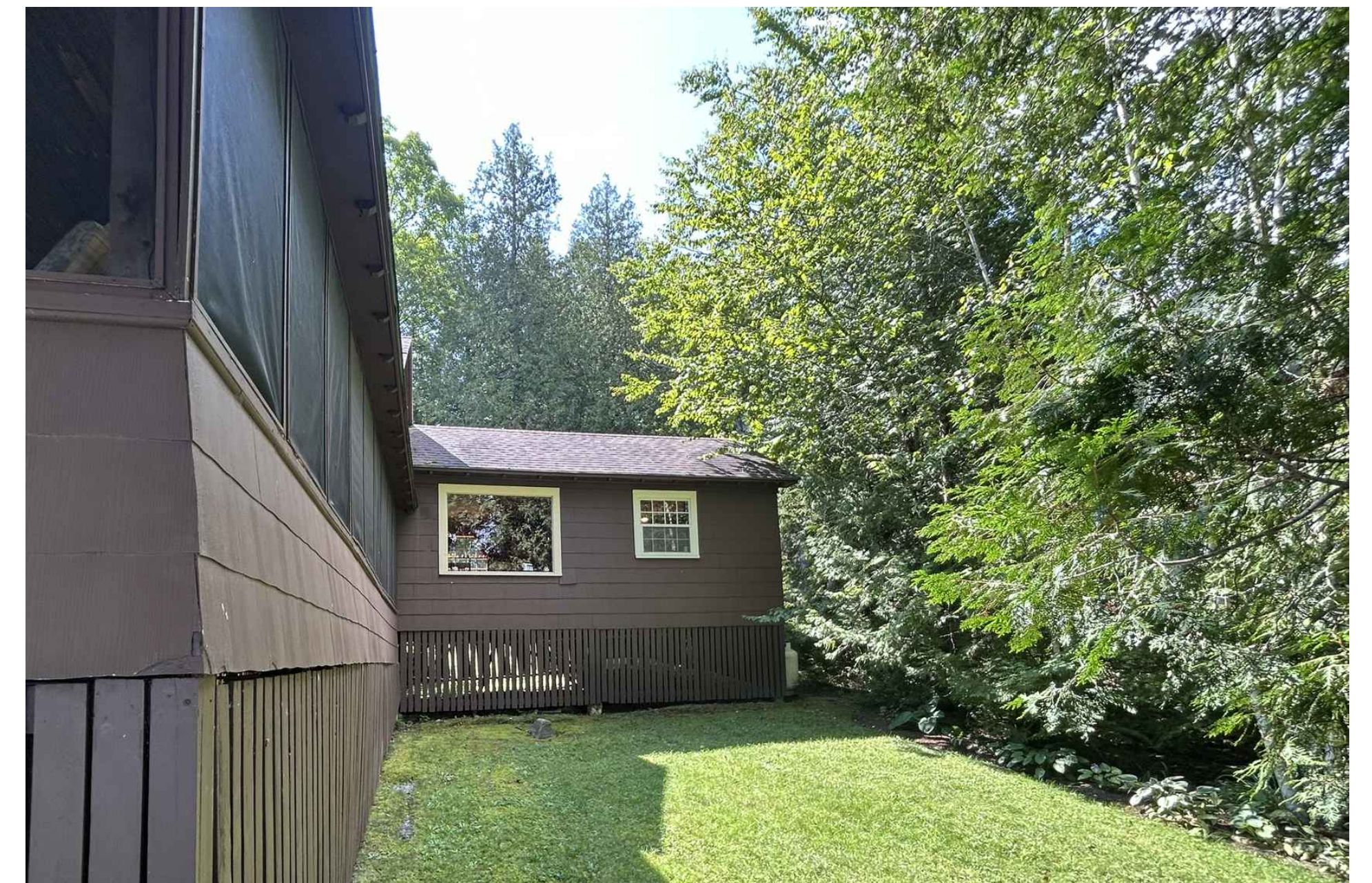

PHOTO OF EXISTING NORTHEAST HOUSE CORNER
& EXISTING SITE VEGETATION AT NORTH EDGE OF PROPERTY
(LOOKING WEST)

REVISIONS	BY

CUSHMAN DESIGN GROUP
 Creative · Intuitive · Functional · Efficient
 Architectural Design Solutions
 P.O. BOX 465, 100 MOUNTAIN RD., STOWE, VT 05672
 TEL: 802.253.4141
 WWW.CUSHMANGROUP.COM

RENOVATIONS FOR
ERIC HOSTETTLER
 66 BARRE BOULEVARD
GREENSBORO VERMONT

EXISTING
 SITE
 PHOTOGRAPHS

Date 03.25.2026
 Scale
 Drawn JP/MP
 Job 2417
 Sheet
A0.2
 Of Sheets

PROGRESS DRAWING - NOT FOR CONSTRUCTION
 THESE DRAWINGS ARE REPRESENTATIVE OF A PROJECT THAT IS IN PROGRESS. THESE DRAWINGS ARE FOR INFORMATION PURPOSES ONLY AND ARE PRESENTED SOLELY FOR THE PURPOSE OF SHOWING THE STATUS OF THE PROJECT ON THE DATE NOTED. THESE DRAWINGS ARE NOT TO BE USED AS CONSTRUCTION DOCUMENTS. IF DRAWINGS ARE USED FOR CONSTRUCTION, THE CONTRACTOR, SUB-CRONTACTORS, OWNER, AND AGENTS OF THE OWNER AGREE TO HOLD CUSHMAN DESIGN GROUP HARMLESS FROM ANY AND ALL CLAIMS THAT MAY ARISE INVOLVING THE PROJECT REPRESENTED ON THESE DRAWINGS.

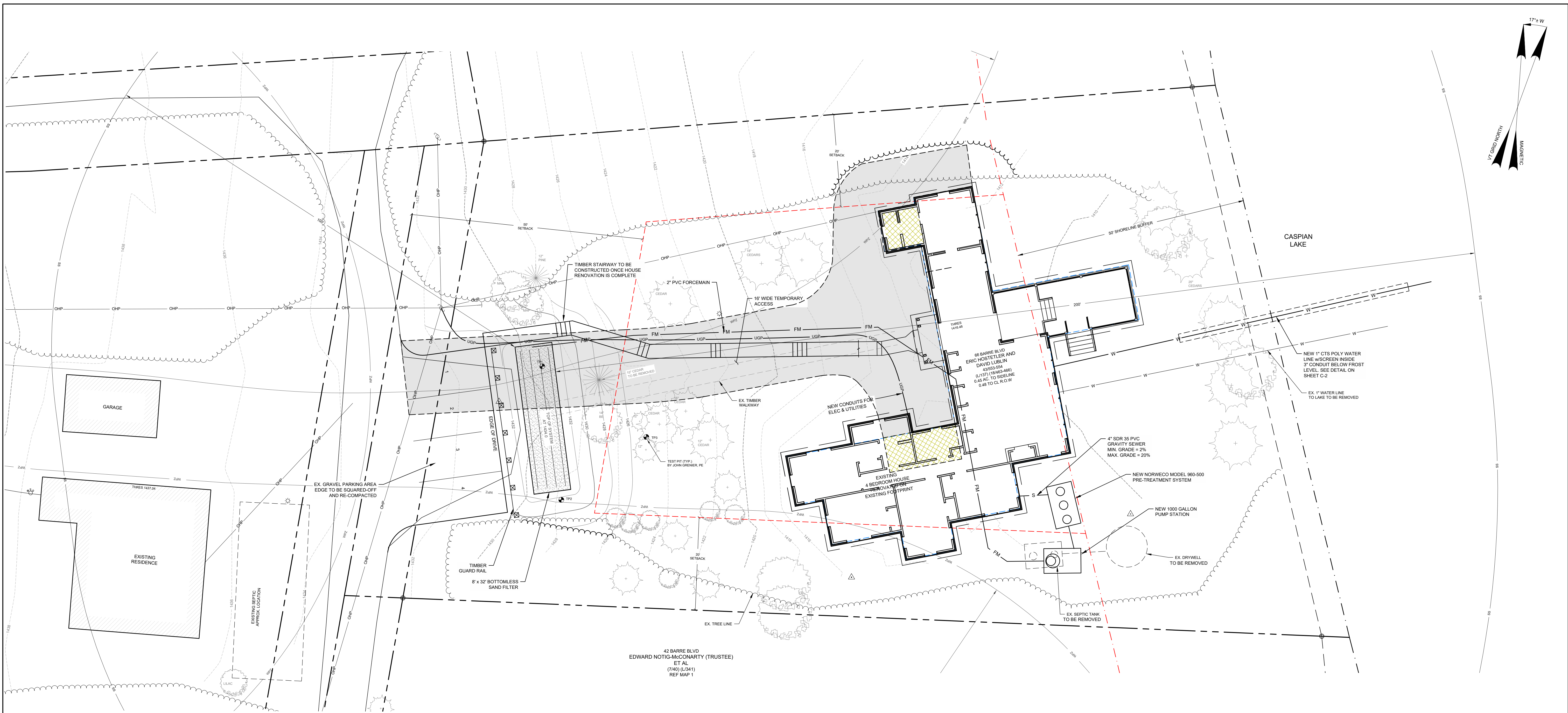
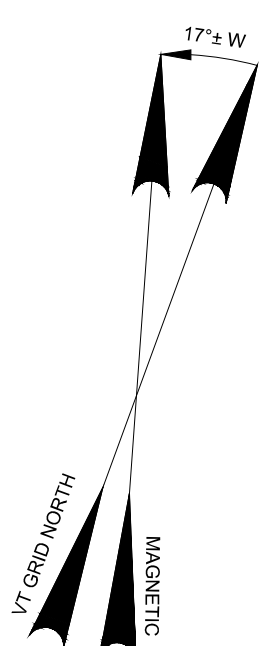

ZONING TABLE
 ZONING DISTRICT: SHORELINE PROTECTION DISTRICT
 SETBACK FROM CENTER OF R.O.W. = 50'
 SETBACK FROM ALL OTHER LOT LINES = 20'
 MAX. BLDG. HEIGHT: 30'
 MIN. LOT SIZE: 1 ACRE

THIS IS NOT A BOUNDARY SURVEY
 PROPERTY LINES SHOWN ARE BASED ON A BOUNDARY SURVEY BY THIS OFFICE DATED JANUARY 2025.
DATUM
 THE CONTOURS AND BENCHMARK ON THIS PLAN ARE BASED UPON GPS DERIVED ELEVATIONS OBSERVED ON SITE ON 10/22/24 AND ARE ON THE NAVD 88 DATUM.

LEGEND

	SURVEY CONTROL POINT
	SOIL TEST PIT
	GUY POLE
	GUY WIRE
	LIGHT POLE
	DRILLED WELL
	GATE VALVE
	WATER SHUT OFF
	EX. PROPERTY LINE
	SETBACK LINE
	SHORELINE BUFFER
	EX. EDGE OF ROAD/DRIVE
	PRO. EDGE OF DRIVE/PARKING
	EDGE OF WATER/POND
	STONEWALL
	EX. WATER LINE
	EX. GRAVITY SEWER LINE
	EX. OVERHEAD POWER
	EX. CONTOURS
	PRO. CONTOURS
	WELLHEAD PROTECTION ZONE
	SEPTIC ISOLATION SHIELD
	EX. TREE LINE
	NEW GRAVITY SEWER
	NEW SEWER FORCEMAIN
	NEW WATER LINE
	PRO. TIMBER GUARD RAIL
	CONDITIONED SPACE BELOW THE HOUSE FOR WATER, SEWER AND UTILITIES

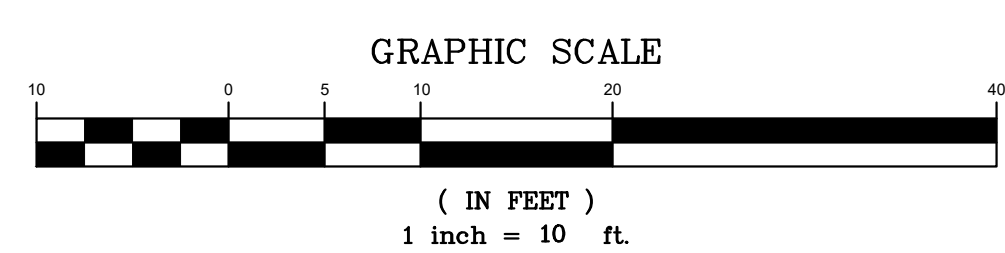

NOTE: ORIGINAL PLAN 24" x 36". OTHER SIZES NOT TO SCALE

No.	Date	Revision	By



PROPOSED SITE PLAN
ERIC HOSTETLER & DAVID LUBLIN
 66 BARRE BOULEVARD GREENSBORO

GRENIER ENGINEERING, P.C.
 155 DEMERITT PLACE #2
 P.O. Box 445 Waterbury, VT 05676
 TEL (802) 244-6413
 FAX (802) 244-1572
 grenierengineering.com

Date: 3.27.26
 Scale: 1" = 20'
 Designed: JDG
 Drawn: TJM
 Checked: JDG
 Sheet No: C-1

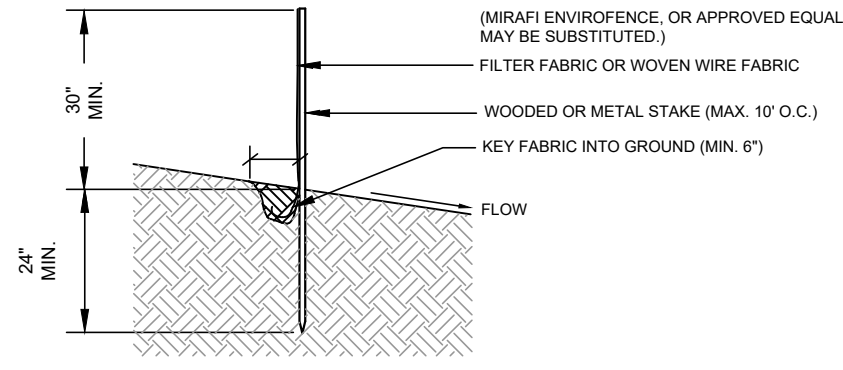

CONSTRUCTION SPECIFICATIONS FOR SILT FENCE

- 1) SILT FENCE SHALL BE EITHER PRE-FABRICATED EROSION CONTROL FENCE (MIRAFI ENVIRONMENTAL, OR EQUAL), OR CONSTRUCTED-IN-PLACE, AS SPECIFIED HEREIN.
 - 2) MAXIMUM DRAINAGE AREA IS 1/4 ACRE FOR 100 FEET OF SILT FENCE.
 - 3) WITH APPROVAL FROM THE ANR STORMWATER PROGRAM, SUSTAINABLE OPTIONS MAY BE CONSIDERED ACCEPTABLE IN PLACE OF TRADITIONAL SILT FENCE, SUCH AS STABILIZED EARTH BERMS.
- PRE-FABRICATED SILT FENCE**
- 1) FENCE SHALL BE INSTALLED PARALLEL TO GROUND CONTOURS, AND FILTER FABRIC SIDE SHALL FACE UPSLOPE; MESH AND STAKES SHALL FACE DOWNSLOPE.
 - 2) TRENCH SHALL BE EXCAVATED MINIMUM 6 INCHES DEEP ON UPSLOPE SIDE OF FENCE LINE. EXCESS FLAP OF FILTER FABRIC (MINIMUM 12 INCHES) SHALL BE PLACED IN TRENCH. TRENCH SHALL BE BACKFILLED AND COMPACTED. CONSTRUCTION IN THIS MANNER PREVENTS SEDIMENT-LOADED RUNOFF FROM FLOWING UNDER SILT FENCE.
 - 3) SILT FENCE SHALL BE INSPECTED WEEKLY, AND AFTER EACH SIGNIFICANT PRECIPITATION EVENT. MAINTENANCE SHALL BE PERFORMED AS NEEDED AND SEDIMENT SHALL BE REMOVED WHEN IT IS HALFWAY UP THE FENCE.
 - 4) BROKEN STAKES SHALL BE REPLACED PROMPTLY.

CONSTRUCTED-IN-PLACE SILT FENCE

- 1) FENCE POST SHALL BE DRIVEN, 10 FEET MAXIMUM ON CENTER, POSTS SHALL BE DRIVEN MINIMUM 24" BELOW GRADE. FENCE SHALL BE POSITIONED AS SHOWN, PARALLEL TO THE GROUND CONTOURS.
- 2) TRENCH SHALL BE EXCAVATED MINIMUM 6 INCHES DEEP AND 4 INCHES WIDE ON UPSLOPE SIDE OF FENCE LINE.
- 3) WOVEN WIRE FABRIC (1/4 GA., 6 INCH MAX. MESH OPENING) SHALL BE STAPLED OR FASTENED SECURELY WITH WIRE TIES TO UPSLOPE SIDE OF FENCE POSTS. WOVEN WIRE FABRIC SHALL EXTEND MINIMUM 30 INCHES ABOVE GRADE.
- 4) FILTER FABRIC SHALL BE FASTENED SECURELY ON UPSLOPE SIDE OF WOVEN WIRE FABRIC WITH WIRE TIES. SPACED EVERY 24 INCHES AT TOP AND MID SECTION OF FENCE. MINIMUM 8 INCH FLAP OF FILTER FABRIC SHALL BE PLACED IN TRENCH ON UPSLOPE SIDE OF FENCE, AND BACKFILLED.
- 5) WHEN TWO SECTIONS OF FABRIC ADJOIN EACH OTHER, THEY SHALL BE OVERLAPPED BY 6 INCHES, FOLDED AND STAPLED.
- 6) SILT FENCE SHALL BE INSPECTED WEEKLY, AND AFTER EACH SIGNIFICANT PRECIPITATION EVENT. MAINTENANCE SHALL BE PERFORMED AS NEEDED, AND SEDIMENT REMOVED WHEN IT IS HALFWAY UP THE FENCE.

SEDIMENT BARRIER - SILT FENCE

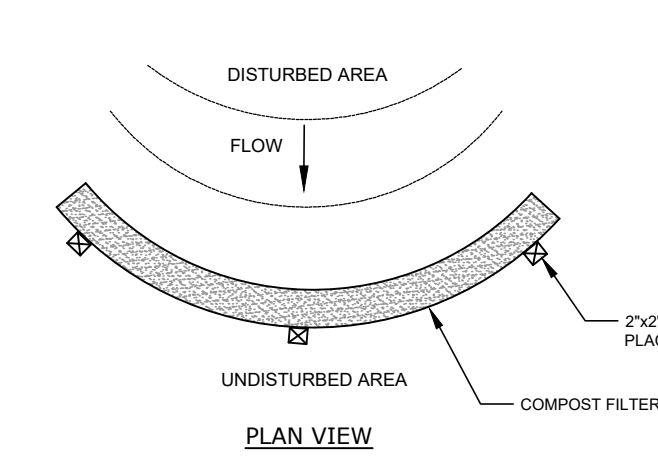
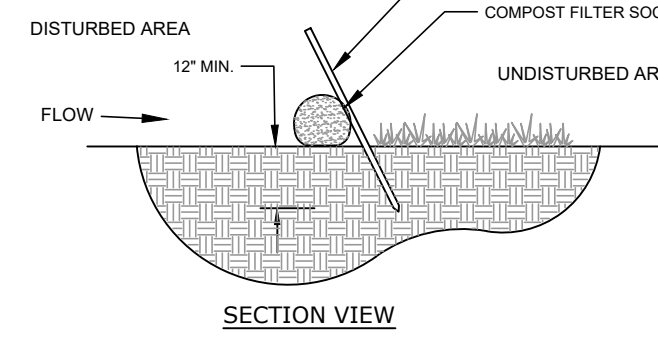

SEDIMENT BARRIER - COMPOST FILTER SOCK DETAIL

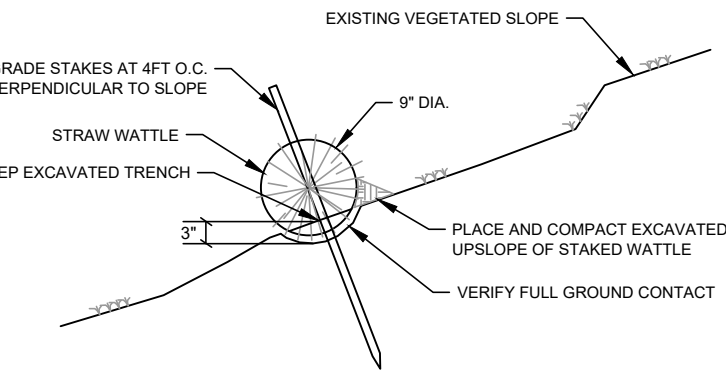

SEDIMENT BARRIER - STRAW WATTLE DETAIL

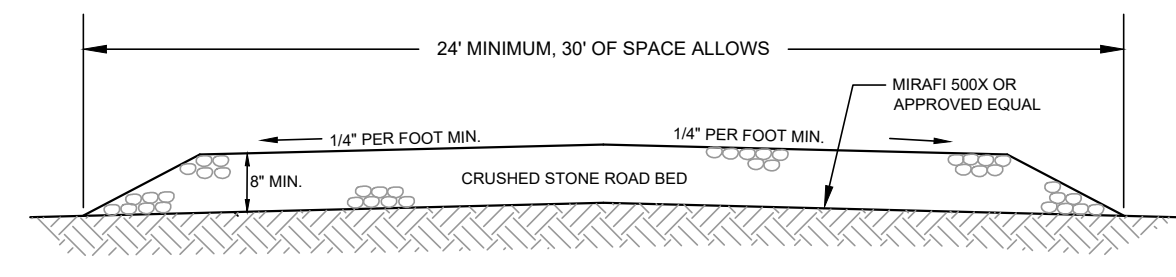

- NOTES:**
1. STABILIZED ENTRANCE TO BE CONSTRUCTED AS SHOWN ON THIS PLAN.
 2. CRUSHED STONE SIZE TO BE 1.5 TO 4 INCHES.
 3. THE ENTRANCE SHALL BE MAINTAINED IN A CONDITION WHICH WILL PREVENT TRACKING OR FLOWING OF SEDIMENT ONTO MAIN ROAD. PERIODIC TOP DRESSING WITH ADDITIONAL STONE MAY BE REQUIRED TO ACCEPTABLY MAINTAIN THE ENTRANCE ROAD. ALL SEDIMENT SPILLED, DROPPED, OR WASHED ONTO THE TOWN ROAD MUST BE REMOVED IMMEDIATELY.
 4. WHEN NECESSARY, THE WHEELS OF VEHICLES EXITING THE SITE SHALL BE CLEANED TO REMOVE SEDIMENT PRIOR TO ENTRANCE ONTO A PUBLIC ROADWAY. ALL SEDIMENT SHALL BE PREVENTED FROM ENTERING ANY STORM DRAIN, WATERCOURSE, OR WETLAND. THE STABILIZED CONSTRUCTION ENTRANCE SHALL START AT AND PROCEED FOR A LENGTH OF 40' INCLUDING ALL TURNING RADIUS.

TYPICAL STABILIZED CONSTRUCTION ENTRANCE

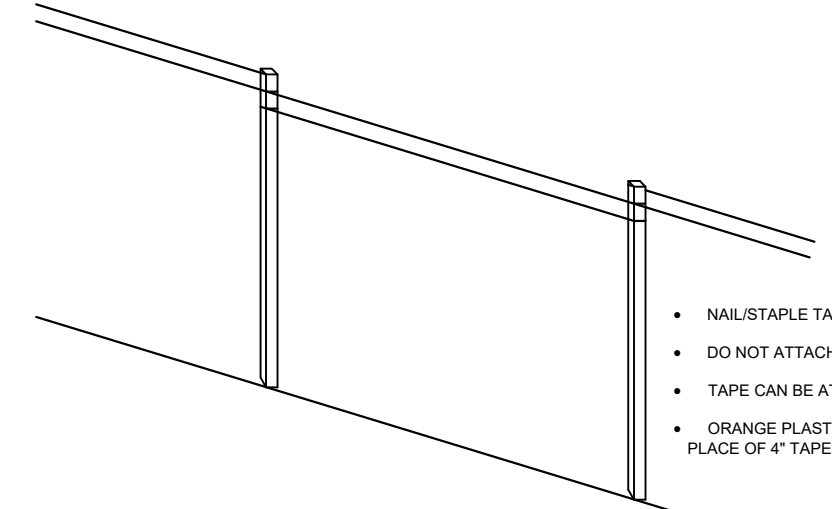

LIMITS OF DISTURBANCE 4" ORANGE BARRIER TAPE DETAIL

EROSION CONTROL NOTES

1. LIMIT OF DISTURBANCE TO BE DELINEATED IN THE FIELD WITH 4" ORANGE WARNING TAPE PRIOR TO CONSTRUCTION.
2. ADD SEDIMENT BARRIER AS REQUIRED TO MAINTAIN COMPLIANCE AS THE SITE IS DEVELOPED. THE SEDIMENT BARRIER SHALL BE SHOWN ON THE PLANS TO RETAIN SEDIMENT. THE SEDIMENT BARRIER CAN BE REMOVED WHEN THE EXCAVATION IS COMPLETE, THE SLOPES MULCHED AND GOOD GRASS COVER STARTED.
3. ALL EROSION AND SEDIMENT CONTROL FEATURES SHOWN ON THIS SHEET SHALL BE INSTALLED ACCORDING TO PLANS/DETAILS PRIOR TO ANY EARTH DISTURBANCE. IT IS ANTICIPATED THAT ADDITIONAL EROSION CONTROL MEASURES WILL BE REQUIRED IN THE FIELD. THE ENGINEER SHALL AUTHORIZE ADDITIONAL NETTING, MULCH, STONE, CULVERTS, ETC. AS THE BECOME NECESSARY.
4. THE "VERMONT LOW RISK HANDBOOK FOR EPSC" SHALL BE FOLLOWED DURING ALL SITE CONSTRUCTION.
5. A PRE-CONSTRUCTION MEETING WILL BE HELD WITH THE OWNER, ENGINEER AND CONTRACTOR TO REVIEW EROSION CONTROL REQUIREMENTS PRIOR TO COMMENCEMENT OF CONSTRUCTION.
6. TOTAL AREA OF INDICATED LIMIT OF DISTURBANCE IS 0.3± AC. TOTAL DISTURBED AREAS NOT TO EXCEED 1 ACRE AT ANY TIME. ALL AREAS OF DISTURBANCE MUST HAVE TEMPORARY OR FINAL STABILIZATION WITHIN 14 DAYS OF INITIAL DISTURBANCE. AFTER THIS TIME ANY DISTURBANCE IN THE AREA MUST BE STABILIZED AT THE END OF EACH WORK DAY. THE FOLLOWING EXCEPTIONS APPLY:
 - i) STABILIZATION IS NOT REQUIRED IF WORK IS TO CONTINUE IN THE AREA WITHIN THE NEXT 24 HOURS AND THERE IS NO PRECIPITATION FORECAST FOR THE NEXT 24 HOURS.
 - ii) STABILIZATION IS NOT REQUIRED IF THE WORK IS OCCURRING IN A SELF-CONTAINED EXCAVATION (I.E. NO OUTLET) WITH A DEPTH OF 2 FEET OR GREATER (E.G. HOUSE FOUNDATION EXCAVATION, UTILITY TRENCHES).
7. NO MORE THAN 10% OF TRENCH SHALL BE OPEN AT ONE TIME. THE TRENCH SHALL BE BACK FILLED DAILY. EXTRA MATERIAL SHALL BE PLACED ON THE EXCAVATED AREA TO OVERFILL THE TRENCH AND ALLOW FOR SETTLING. THE FILL MATERIAL SHALL BE GRADED TO FORM A CROWN OR AS NEEDED IN ORDER TO FACILITATE PROPER DRAINAGE. THE KEY IS TO PREVENT WATER FROM FOLLOWING AND CONCENTRATING ALONG THE EXCAVATED AREA OF THE TRENCH LINE. BUILT UP WATER BARS MAY ALSO BE USED TO PROMOTE SHEDDING OF WATER AWAY FROM THE EXCAVATED AREA. THE COMPLETED AREAS OF EXCAVATION SHALL BE SEEDED AND MULCHED DAILY.
8. MAINTENANCE AND INSPECTIONS: INSPECTIONS TO BE PERFORMED A MINIMUM OF ONCE PER WEEK BY THE ONSITE COORDINATOR AND PRIOR TO AND IMMEDIATELY FOLLOWING STORM EVENTS. MAINTENANCE TO BE PERFORMED AS NEEDED BASED ON INSPECTIONS. IN ADVANCE OF A PREDICTED RAINFALL OR SNOW MELT EVENT, ALL MANAGEMENT PRACTICES APPROPRIATE TO CURRENT AREAS OF DISTURBANCE MUST BE CHECKED AND REPAIRED AS NECESSARY TO ENSURE PROPER OPERATING CONDITION TO PREVENT SEDIMENT DISCHARGE FROM THE CONSTRUCTION SITE TO WATERS OF THE STATE. THIS MAY INCLUDE THE TEMPORARY STABILIZATION OF ALL DISTURBED SOILS OF THE SITE IN ADVANCE OF ANTICIPATED RUNOFF PERIOD.
9. ALL SEDIMENT REMOVED FROM SEDIMENT CONTROL PRACTICES AS A PART OF MAINTENANCE SHALL BE DISPOSED OF IN AN AREA THAT IS:
 - a. LESS THAN 5% IN SLOPE.
 - b. AT LEAST 100' FROM ANY DOWNSLOPE WATER BODY OR CONVEYANCE TO A WATER BODY (INCLUDING STORM DRAIN INLET OR DITCH).
 - c. PERMANENT STABILIZATION OF SEDIMENT SHALL BE IMMEDIATELY IMPLEMENTED FOLLOWING DISPOSAL.
10. AT APPROXIMATE LOCATIONS ALONG STEEPER SECTIONS OF THE ROADWAY, TURF REINFORCEMENT MAT IN DITCHES HAS SPECIFIED. MAT LINED DITCHES ARE TO BE CONSTRUCTED AT THE SHADDED AREAS SHOWN ON THE SITE PLANS. MAT LINED DITCHES MAY BE REQUIRED AT OTHER LOCATIONS AS DIRECTED BY THE ENGINEER.
11. ALL SEED SHALL BE APPLIED PRIOR TO SEPTEMBER 15TH, TO FACILITATE GERMINATION.

TEMPORARY & PERMANENT PLANTINGS, SOIL AMENDMENTS

- ALL DISTURBED AREAS SHALL BE PLANTED AND/OR MULCHED IN THE FOLLOWING PROPORTIONS:
- A. PLANTINGS PER "PLANTING PLAN" DRAWING A1.2
 - B. FERTILIZER (300 LBS/ACRE OF 10-20-20)
 - C. LIME @ 2 TONS/ACRE
 - D. MULCH @ 2 TONS/ACRE
 - E. TOPSOIL (4" MINIMUM USING ON SITE STOCKPILES SAVED DURING CONSTRUCTION)
 - F. EROSION NETTING (AS NEEDED.)

WINTER CONSTRUCTION STABILIZATION NOTES:
(FOR ALL WORK BETWEEN OCTOBER 15 AND MAY 1)

PRIOR TO THE START OF WINTER CONSTRUCTION, THE OWNER SHALL FILE A "NOTICE OF WINTER CONSTRUCTION" FORM WITH THE VERMONT STORMWATER PROGRAM.

1. ALL AREAS OF DISTURBANCE MUST HAVE TEMPORARY STABILIZATION AT THE END OF EACH WORK DAY. THE FOLLOWING EXCEPTIONS APPLY:
 - i) STABILIZATION IS NOT REQUIRED IF WORK IS TO CONTINUE IN THE AREA WITHIN THE NEXT 24 HOURS AND THERE IS NO PRECIPITATION FORECAST FOR THE NEXT 24 HOURS.
 - ii) STABILIZATION IS NOT REQUIRED IF THE WORK IS OCCURRING IN A SELF-CONTAINED EXCAVATION (I.E. NO OUTLET) WITH A DEPTH OF 2 FEET OR GREATER (E.G. TOWER OR BUILDING FOUNDATION EXCAVATION, UTILITY TRENCHES).
2. MULCH AT DOUBLE THE NORMAL RATE I.E. 4" DEEP OR 2.4 BALES/1000 SF.
3. MULCH BEFORE SNOW FALL.
4. ALL REQUIRED SILT FENCE IS TO BE INSTALLED BEFORE FROZEN CONDITIONS.

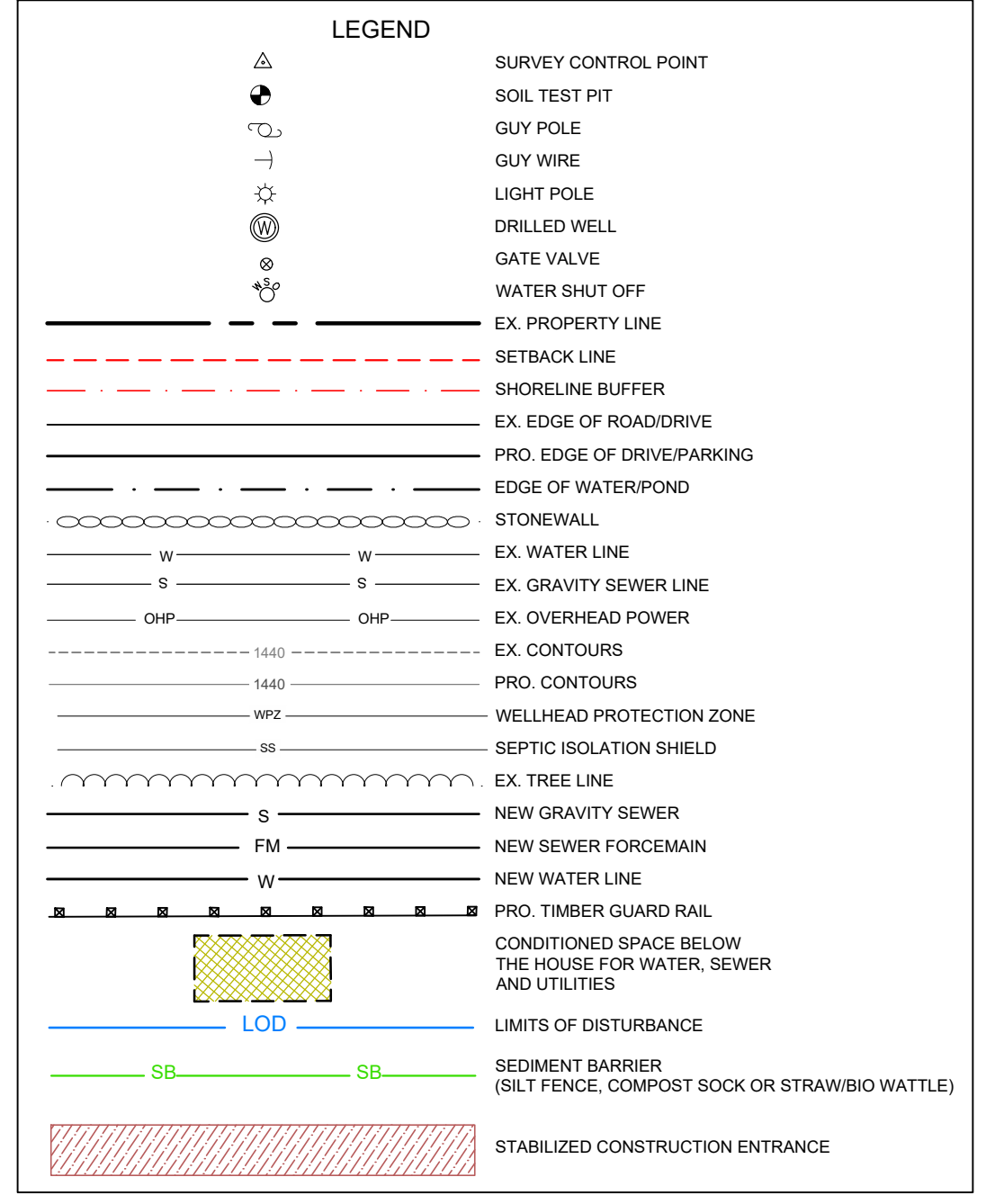
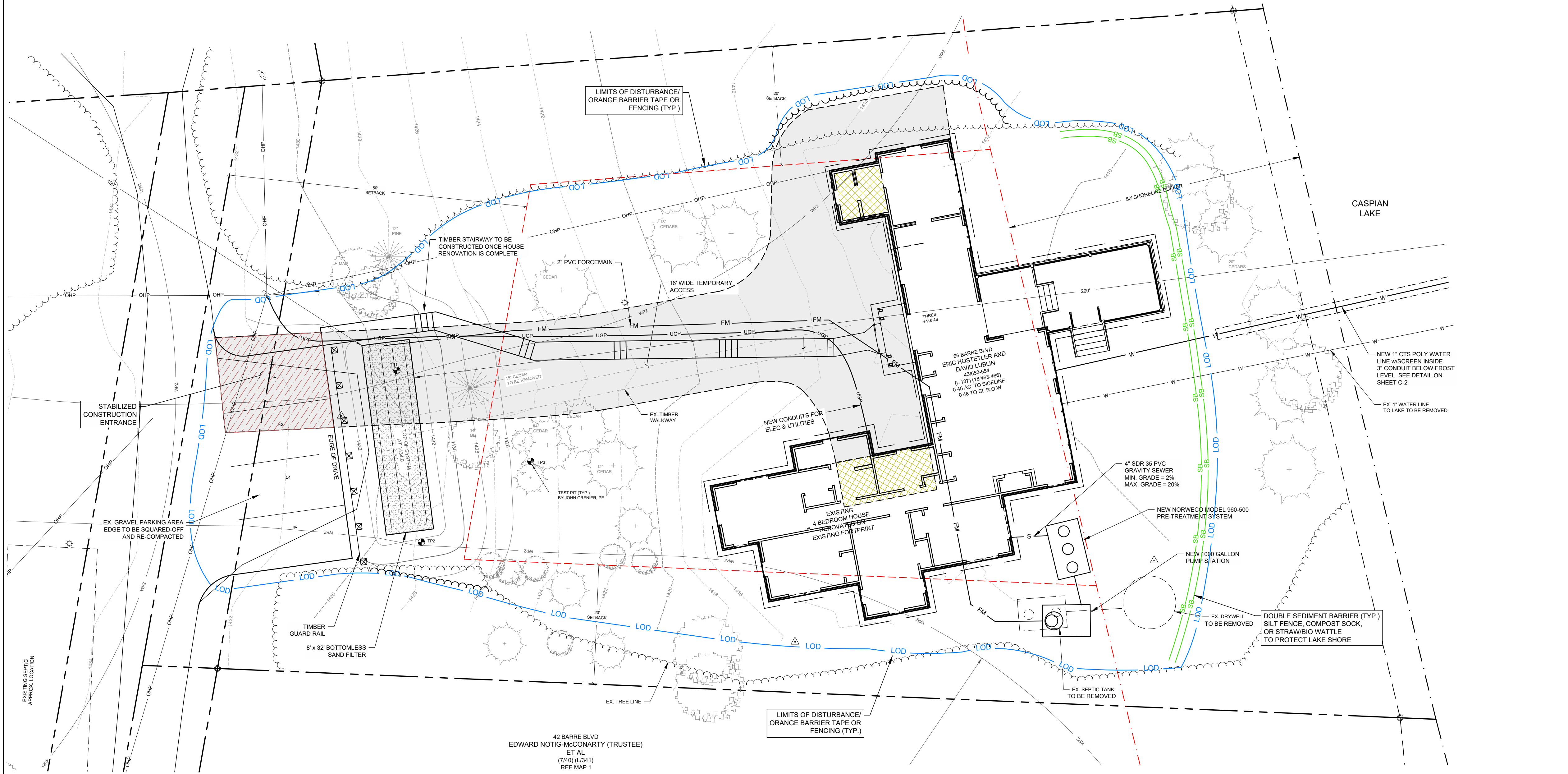

THIS IS NOT A BOUNDARY SURVEY
PROPERTY LINES SHOWN ARE BASED ON A BOUNDARY SURVEY
BY THIS OFFICE DATED JANUARY 2025.

DATUM
THE CONTOURS AND BENCHMARK ON THIS PLAN ARE BASED
UPON GPS DERIVED ELEVATIONS OBSERVED ON SITE ON 10/22/24
AND ARE ON THE NAVD 88 DATUM.

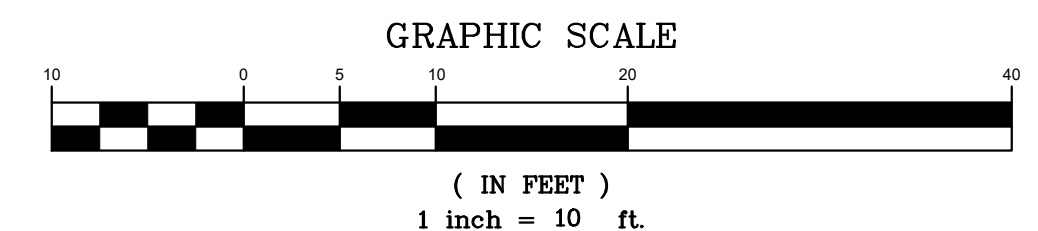

NOTE: ORIGINAL PLAN 24" x 36". OTHER SIZES NOT TO SCALE

No.	Date	Revision	By

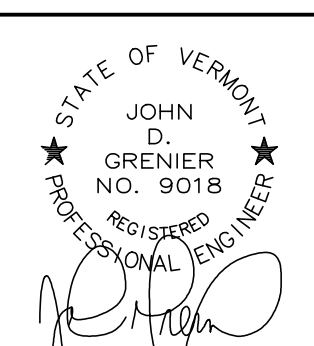

EPSC PLAN & DETAILS

ERIC HOSTETLER & DAVID LUBLIN

66 BARRE BOULEVARD GREENSBORO

GRENIER ENGINEERING, P.C.
155 DEMERITT PLACE #2

P.O. Box 445
Waterbury, VT 05676
TEL (802) 244-6413
FAX (802) 244-1572
grenierengineering.com

Date: 3.27.26
Scale: 1" = 20'
Designed: JDG
Drawn: TJM
Checked: JDG
Sheet No: EC-1

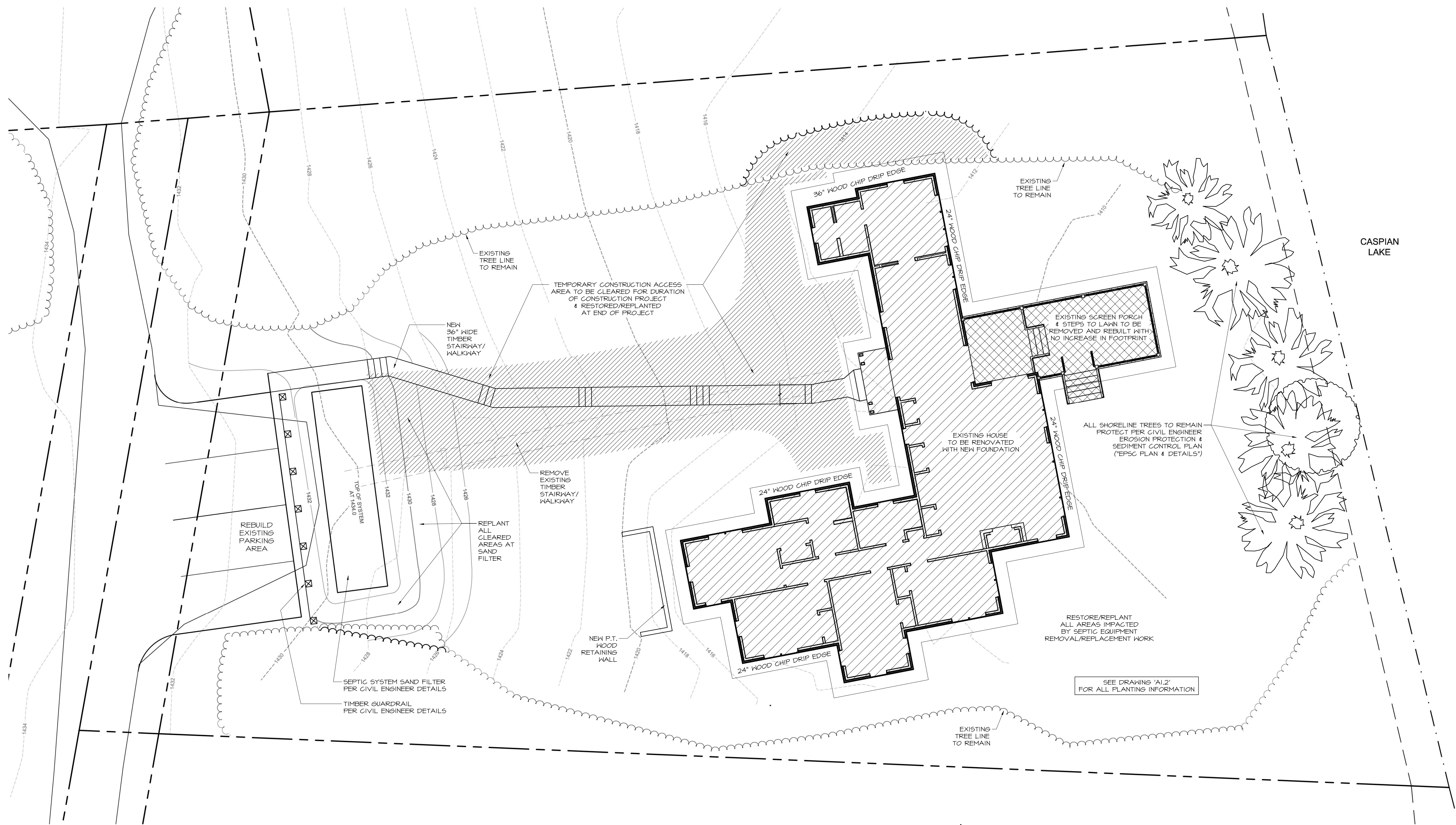

LANDSCAPE PLAN
 SCALE 1/8" = 1'-0"

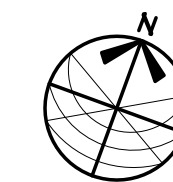

REVISIONS	BY

CUSHMAN DESIGN GROUP
 Creative · Intuitive · Functional · Efficient
 Architectural Design Solutions
P.O. BOX 465, 100 MOUNTAIN RD., STOWE, VT 05672
 TEL: 802.525.2141
 WWW.CUSHMANGROUP.COM

RENOVATIONS FOR
ERIC HOSTETTLER
 66 BARRE BOULEVARD
GREENSBORO VERMONT

LANDSCAPE PLAN

Date 03.25.2026
 Scale 1/8" = 1'-0"
 Drawn GE/MP/JP
 Job 2417
 Sheet **A1.1**
 Of 2 Sheets

PROGRESS DRAWING - NOT FOR CONSTRUCTION
 THESE DRAWINGS ARE REPRESENTATIVE OF A PROJECT THAT IS IN PROGRESS. THESE DRAWINGS ARE FOR INFORMATION PURPOSES ONLY AND ARE PRESENTED SOLELY FOR THE PURPOSE OF SHOWING THE STATUS OF THE PROJECT ON THE DATE NOTED. THESE DRAWINGS ARE NOT TO BE USED AS CONSTRUCTION DOCUMENTS. IF DRAWINGS ARE USED FOR CONSTRUCTION, THE CONTRACTORS, SUB-CONTRACTORS, OWNER, AND AGENTS OF THE OWNER AGREE TO HOLD CUSHMAN DESIGN GROUP HARMLESS FROM ANY AND ALL CLAIMS THAT MAY ARISE INVOLVING THE PROJECT REPRESENTED ON THESE DRAWINGS.

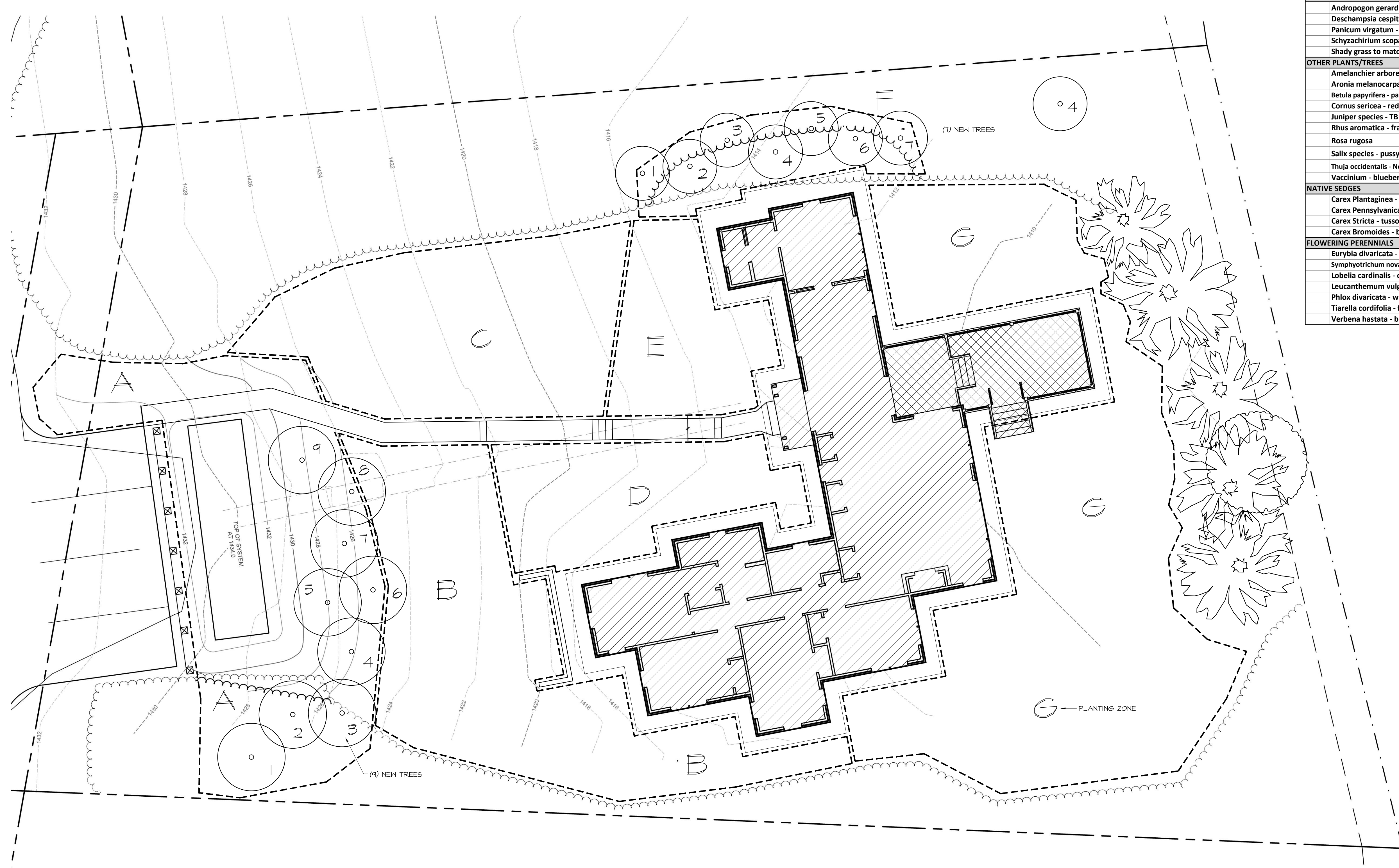

PLANTING PLAN
 SCALE 1/8" = 1'-0"

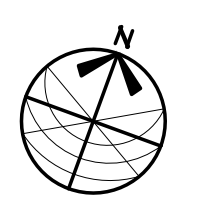

PLANTS	PLANTING ZONE						
	ZONE A	ZONE B	ZONE C	ZONE D	ZONE E	ZONE F	ZONE G
FERN SPECIES							
Athyrium filix-femina - lady fern		✓	✓			✓	
Dennstaedtia punctilobula - eastern hay scented fern	✓			✓	✓		✓
Dryopteris marginalis - marginal wood fern		✓	✓				
Matteuccia struthiopteris - ostrich fern		✓				✓	
Onoclea sensibilis - sensitive fern	✓			✓	✓		✓
Osmunda regalis - royal fern		✓					✓
Osmunda cinnamomea - cinnamon fern		✓	✓				
Osmunda claytonia - interrupted fern		✓					✓
GRASS SPECIES							
Andropogon gerardii - big bluestem				✓	✓		✓
Deschampsia cespitosa - tufted hairgrass	✓	✓		✓	✓		✓
Panicum virgatum - switchgrass				✓	✓		✓
Schyzachrium scoparium - little bluestem							✓
Shady grass to match existing			✓	✓	✓		
OTHER PLANTS/TREES							
Amelanchier arborea - serviceberry/shadbush	✓	✓			✓		✓
Aronia melanocarpa - black chokecherry				✓			
Betula papyrifera - paper birch, 1-1/4" - 1-1/2" caliper	3						2
Cornus sericea - red osier dogwood	✓	✓		✓	✓		
Juniper species - TBD							
Rhus aromatica - fragrant sumac varieties	✓	✓					
Rosa rugosa	✓						
Salix species - pussy willows, goat willows	✓						
Thuja occidentalis - Northern white cedar, 72" - 84" h.	6						5
Vaccinium - blueberry varieties				✓	✓		
NATIVE SEDGES							
Carex Plantaginea - plantain-leaved sedge	✓	✓	✓	✓	✓	✓	✓
Carex Pennsylvanica - Pennsylvania sedge	✓	✓	✓	✓	✓	✓	✓
Carex Stricta - tussock sedge		✓	✓				
Carex Bromoides - brome-like sedge		✓					
FLOWERING PERENNIALS							
Eurybia divaricata - white wood aster	✓			✓	✓		
Symphotrichum novae-angliae - New England aster	✓	✓	✓	✓	✓		
Lobelia cardinalis - cardinal flower		✓	✓	✓			
Leucanthemum vulgare - oxeye daisy	✓			✓	✓		
Phlox divaricata - woodland phlox		✓	✓				
Tiarella cordifolia - foam flower		✓	✓				
Verbena hastata - blue vervain	✓	✓					

REVISIONS	BY

CUSHMAN DESIGN GROUP
 Creative · Intuitive · Functional · Efficient
Architectural Design Solutions
 P.O. BOX 465, 100 MOUNTAIN RD., STOWE, VT. 05672
 TEL: 802.525.1414 WWW.CUSHMANDSG.COM

RENOVATIONS FOR
ERIC HOSTETLER
 66 BARRE BOULEVARD
GREENSBORO VERMONT

PLANTING PLAN

Date 03.25.2026
 Scale 1/8" = 1'-0"
 Drawn GE/MBC/JF
 Job 2417
 Sheet **A1.2**
 Of _____ Sheets

PROGRESS DRAWING - NOT FOR CONSTRUCTION
 THESE DRAWINGS ARE REPRESENTATIVE OF A PROJECT THAT IS IN PROGRESS. THESE DRAWINGS ARE FOR INFORMATION PURPOSES ONLY AND ARE PRESENTED SOLELY FOR THE PURPOSE OF SHOWING THE STATUS OF THE PROJECT ON THE DATE NOTED. THESE DRAWINGS ARE NOT TO BE USED AS CONSTRUCTION DOCUMENTS. IF DRAWINGS ARE USED FOR CONSTRUCTION, THE CONTRACTORS, SUB-CONTRACTORS, OWNER, AND AGENTS OF THE OWNER AGREE TO HOLD CUSHMAN DESIGN GROUP HARMLESS FROM ANY AND ALL CLAIMS THAT MAY ARISE INVOLVING THE PROJECT REPRESENTED ON THESE DRAWINGS.

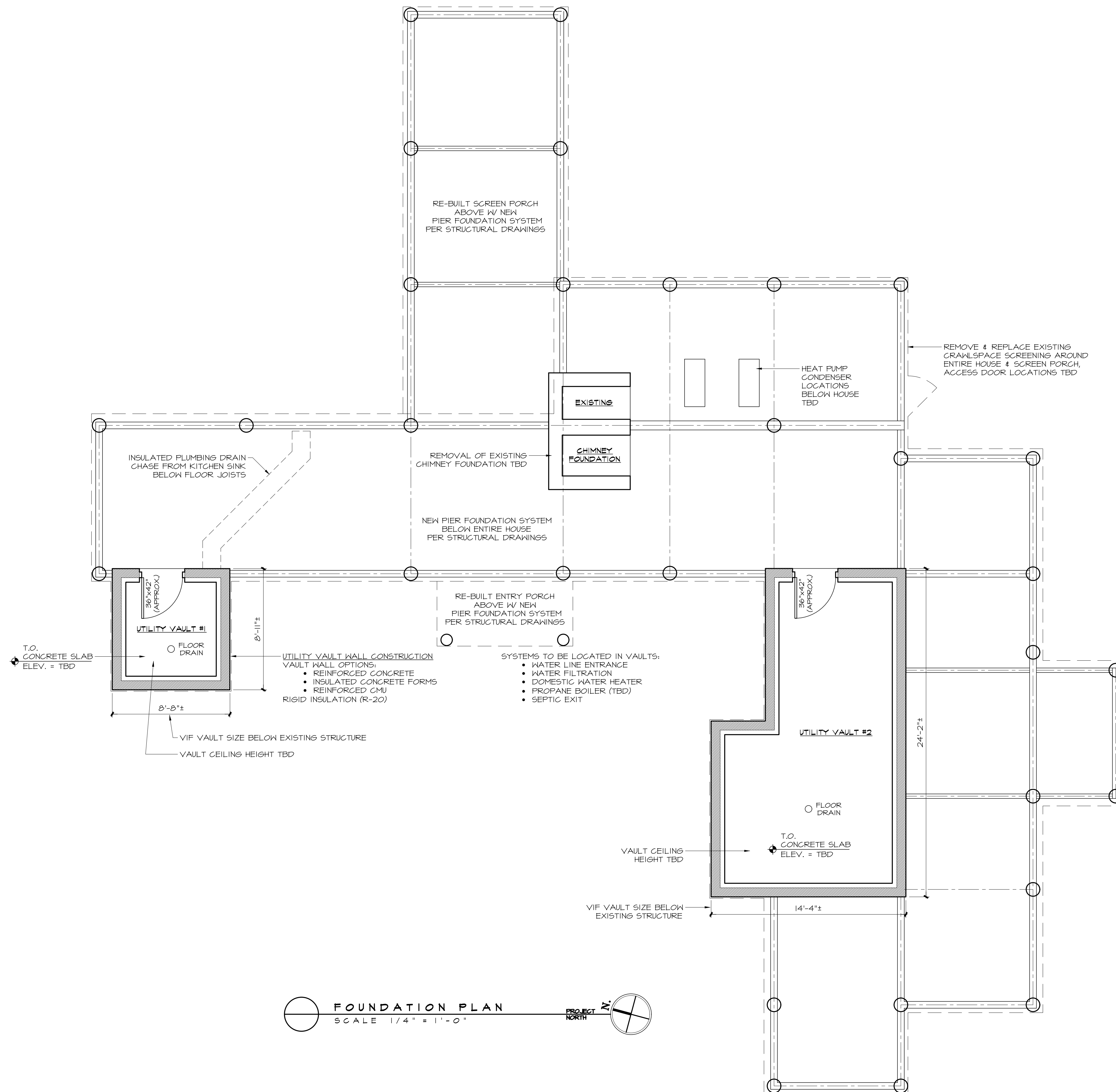

REVISIONS	BY
△	
△	
△	
△	
△	
△	

CUSHMAN DESIGN GROUP
 Creative · Intuitive · Functional · Efficient
 Architectural Design Solutions
 P.O. BOX 465, 100 MOUNTAIN RD., STOWE, VT 05672
 TEL: 802.525.1481
 WWW.CUSHMANGROUP.COM

RENOVATIONS FOR
ERIC HOSTETTLER
 66 BARRE BOULEVARD
GREENSBORO VERMONT

FOUNDATION FLOOR PLAN

Date 03.25.2026
 Scale 1/4" = 1'-0"
 Drawn JP/MP
 Job 2417

Sheet **A2.1**
 Of Sheets

PROGRESS DRAWING - NOT FOR CONSTRUCTION
 THESE DRAWINGS ARE REPRESENTATIVE OF A PROJECT THAT IS IN PROGRESS. THESE DRAWINGS ARE FOR INFORMATION PURPOSES ONLY AND ARE PRESENTED SOLELY FOR THE PURPOSE OF SHOWING THE STATUS OF THE PROJECT ON THE DATE NOTED. THESE DRAWINGS ARE NOT TO BE USED AS CONSTRUCTION DOCUMENTS. IF DRAWINGS ARE USED FOR CONSTRUCTION, THE CONTRACTORS, SUB-CONTRACTORS, OWNER, AND AGENTS OF THE OWNER AGREE TO HOLD CUSHMAN DESIGN GROUP HARMLESS FROM ANY AND ALL CLAIMS THAT MAY ARISE INVOLVING THE PROJECT REPRESENTED ON THESE DRAWINGS.



FLOOR PLAN
SCALE 1/4" = 1'-0"

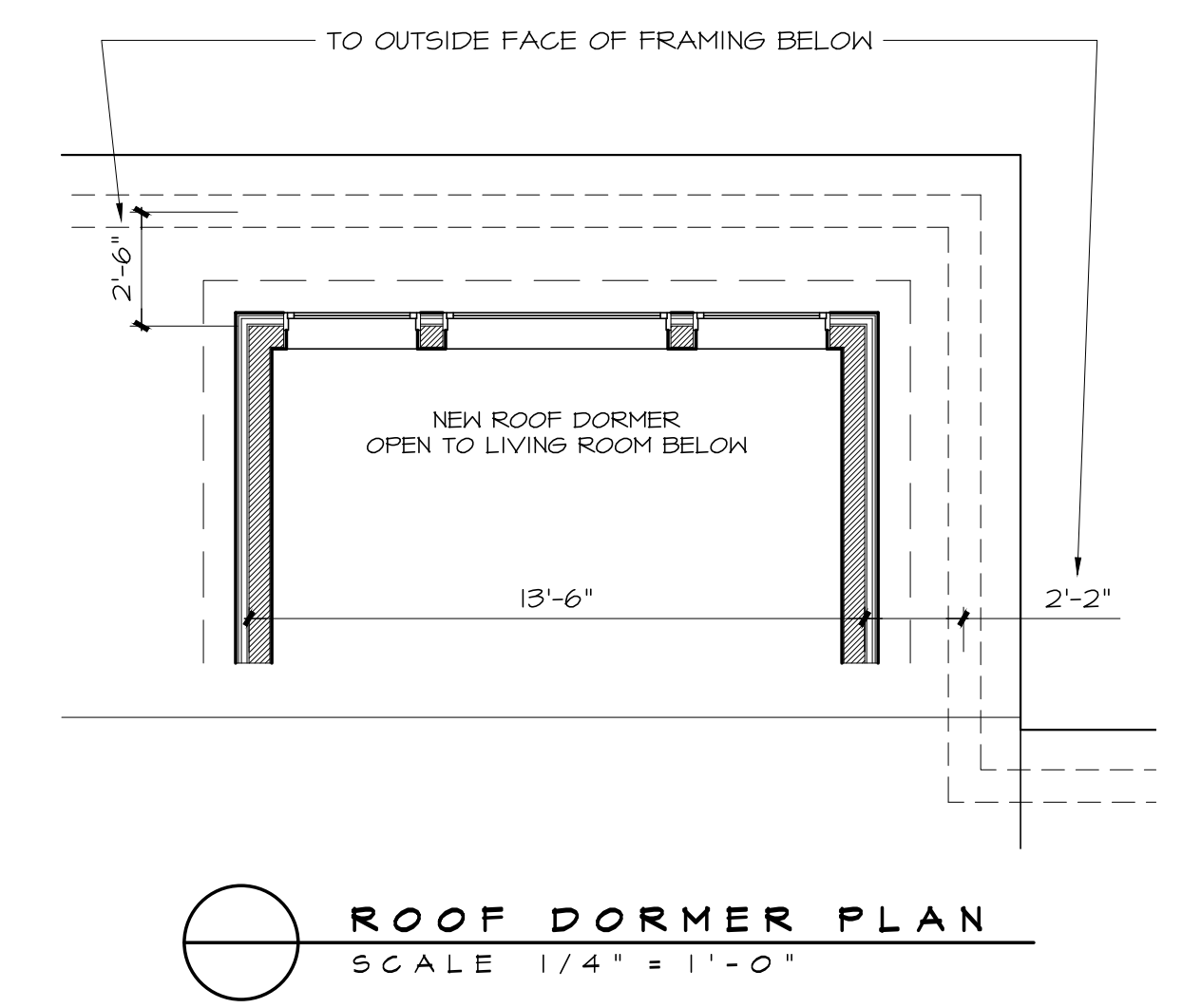

BUILDING AREAS	
HOUSE "BUILDING FOOTPRINT":	
EXISTING / PRE-RENOVATION	2,005 SF
POST-RENOVATION	2,083 SF*
SCREEN PORCH:	
EXISTING / PRE-RENOVATION	352 SF
POST-RENOVATION	348 SF
ENTRY PORCH:	
EXISTING / PRE-RENOVATION	46 SF
NEW / POST-RENOVATION	46 SF

* INCREASE IN "BUILDING FOOTPRINT" IS DUE TO INSTALLATION OF NEW STRUCTURAL PLYWOOD & EXTERIOR INSULATION MATERIALS OUTSIDE OF EXISTING BOARD SHEATHING AT ALL EXTERIOR WALLS. TOTAL DEPTH OF NEW MATERIALS IS APPROXIMATELY 3 1/4". NO NEW INTERIOR AREA WILL BE CREATED IN THIS PROJECT.

PROGRESS DRAWING - NOT FOR CONSTRUCTION

THESE DRAWINGS ARE REPRESENTATIVE OF A PROJECT THAT IS IN PROGRESS. THESE DRAWINGS ARE FOR INFORMATION PURPOSES ONLY AND ARE PRESENTED SOLELY FOR THE PURPOSE OF SHOWING THE STATUS OF THE PROJECT ON THE DATE NOTED. THESE DRAWINGS ARE NOT TO BE USED AS CONSTRUCTION DOCUMENTS. IF DRAWINGS ARE USED FOR CONSTRUCTION, THE CONTRACTORS, SUB-CONTRACTORS, OWNER, AND AGENTS OF THE OWNER AGREE TO HOLD CUSHMAN DESIGN GROUP HARMLESS FROM ANY AND ALL CLAIMS THAT MAY ARISE INVOLVING THE PROJECT REPRESENTED ON THESE DRAWINGS.

REVISIONS	BY

CUSHMAN DESIGN GROUP
Creative · Intuitive · Functional · Efficient
Architectural Design Solutions
P.O. BOX 445, 100 MOUNTAIN RD., STOWE, VT 05672
TEL: 802.253.1424
WWW.CUSHMANGROUP.COM

RENOVATIONS FOR
ERIC HOSTETTLER
66 BARRE BOULEVARD
GREENSBORO VERMONT

FLOORS

Date 03.25.2026
Scale 1/4" = 1'-0"
Drawn JP/MP
Job 2417
Sheet **A2.2**
Of Sheets

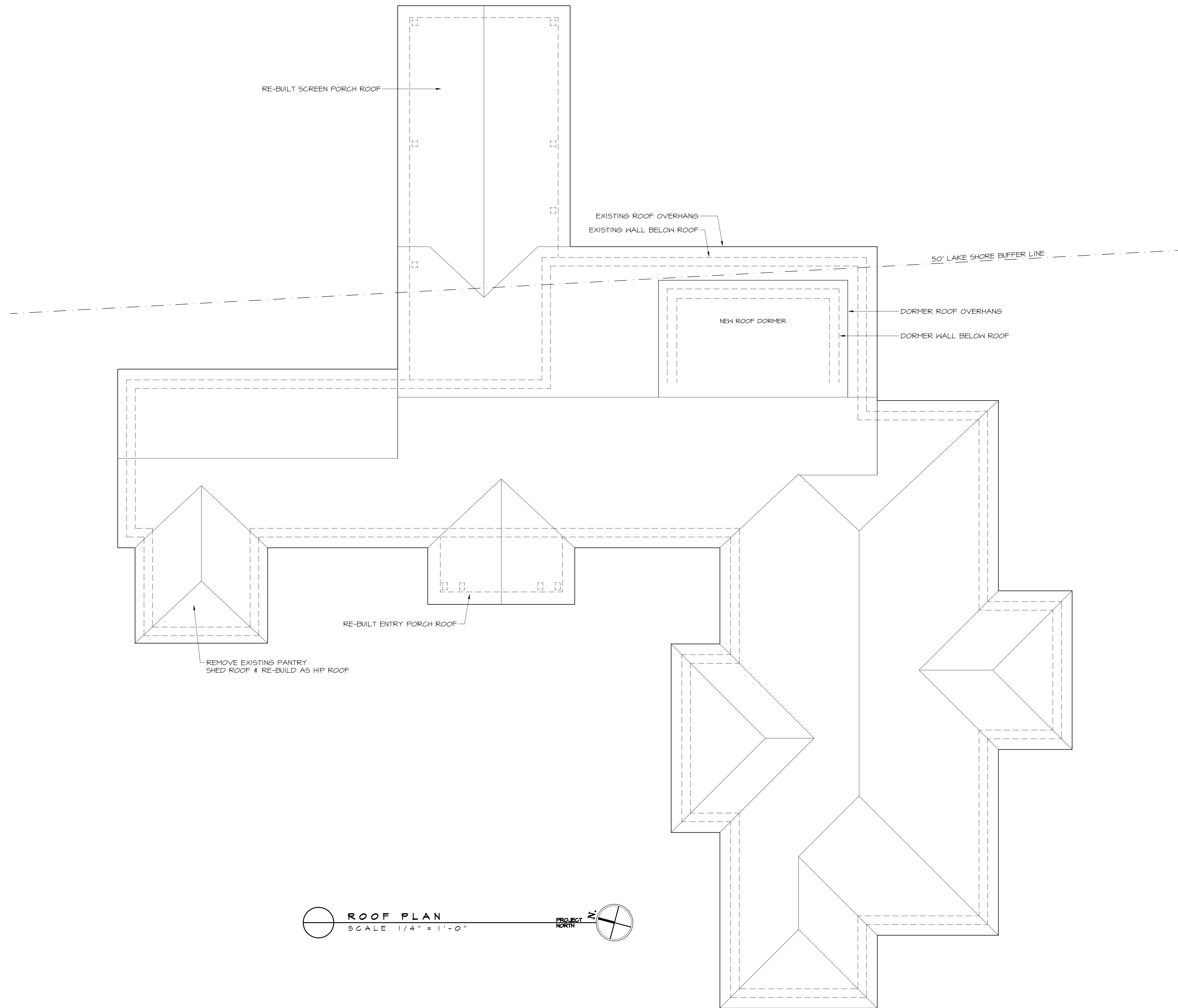

ROOF PLAN
SCALE 1/4" = 1'-0"

PROJECT NORTH

PROGRESS DRAWING - NOT FOR CONSTRUCTION
 THESE DRAWINGS ARE REPRESENTATIVE OF A PROJECT THAT IS IN PROGRESS. THESE DRAWINGS ARE FOR INFORMATION PURPOSES ONLY AND ARE PRESENTED SOLELY FOR THE PURPOSE OF SHOWING THE STATUS OF THE PROJECT ON THE DATE NOTED. THESE DRAWINGS ARE NOT TO BE USED AS CONSTRUCTION DOCUMENTS. IF DRAWINGS ARE USED FOR CONSTRUCTION, THE CONTRACTORS, SUB-CONTRACTORS, OWNER, AND AGENTS OF THE OWNER AGREE TO HOLD CUSHMAN DESIGN GROUP HARMLESS FROM ANY AND ALL CLAIMS THAT MAY ARISE INVOLVING THE PROJECT REPRESENTED ON THESE DRAWINGS.

REVISIONS	BY

CUSHMAN DESIGN GROUP
 Creative · Intuitive · Functional · Efficient
 Architectural Design Solutions
 P.O. BOX 665, 100 MOUNTAIN RD., STOWE, VT 05672
 TEL: 802.525.1481
 WWW.CUSHMANGROUP.COM

RENOVATIONS FOR
ERIC HOSTETTLER
 666 BARRE BOULEVARD
GREENSBORO VERMONT

ROOF PLAN

Date	03.25.2026
Scale	1/4" = 1'-0"
Drawn	JP/MP
Job	2417
Sheet	A2.3
Of	Sheets

REVISIONS	BY

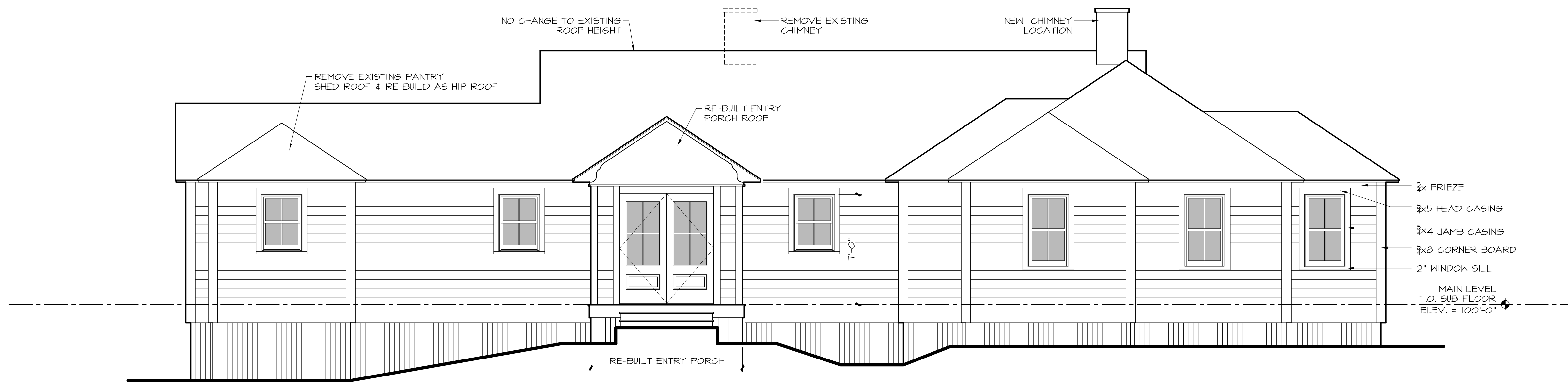

WESTERN ELEVATION
SCALE 1/4" = 1'-0"

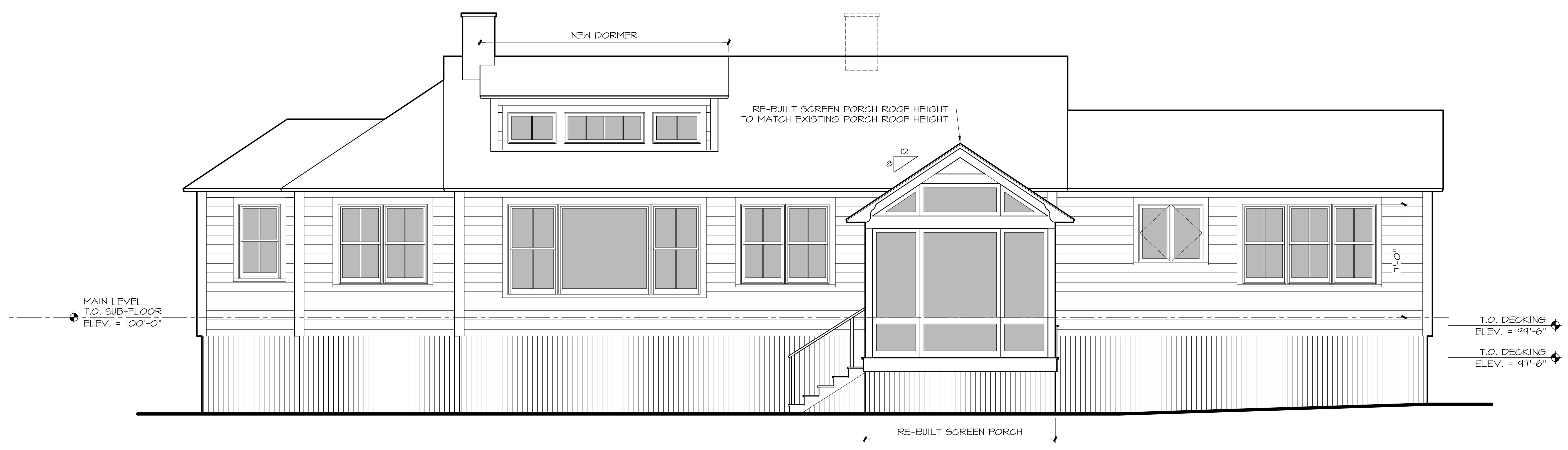

EASTERN ELEVATION
SCALE 1/4" = 1'-0"

CUSHMAN DESIGN GROUP
Creative · Intuitive · Functional · Efficient
Architectural Design Solutions
P.O. BOX 465, 100 MOUNTAIN RD., STOWE, VT 05672
TEL: 802.525.1424
WWW.CUSHMANDSG.COM

RENOVATIONS FOR
ERIC HOSTETTLER
66 BARRE BOULEVARD
GREENSBORO VERMONT

EXTERIOR ELEVATIONS

Date 03.25.2026
Scale 1/4" = 1'-0"
Drawn JP/MP
Job 2417
Sheet **A3.1**
Of Sheets

PROGRESS DRAWING - NOT FOR CONSTRUCTION
THESE DRAWINGS ARE REPRESENTATIVE OF A PROJECT THAT IS IN PROGRESS. THESE DRAWINGS ARE FOR INFORMATION PURPOSES ONLY AND ARE PRESENTED SOLELY FOR THE PURPOSE OF SHOWING THE STATUS OF THE PROJECT ON THE DATE NOTED. THESE DRAWINGS ARE NOT TO BE USED AS CONSTRUCTION DOCUMENTS. IF DRAWINGS ARE USED FOR CONSTRUCTION, THE CONTRACTORS, SUB-CONTRACTORS, OWNER, AND AGENTS OF THE OWNER AGREE TO HOLD CUSHMAN DESIGN GROUP HARMLESS FROM ANY AND ALL CLAIMS THAT MAY ARISE INVOLVING THE PROJECT REPRESENTED ON THESE DRAWINGS.

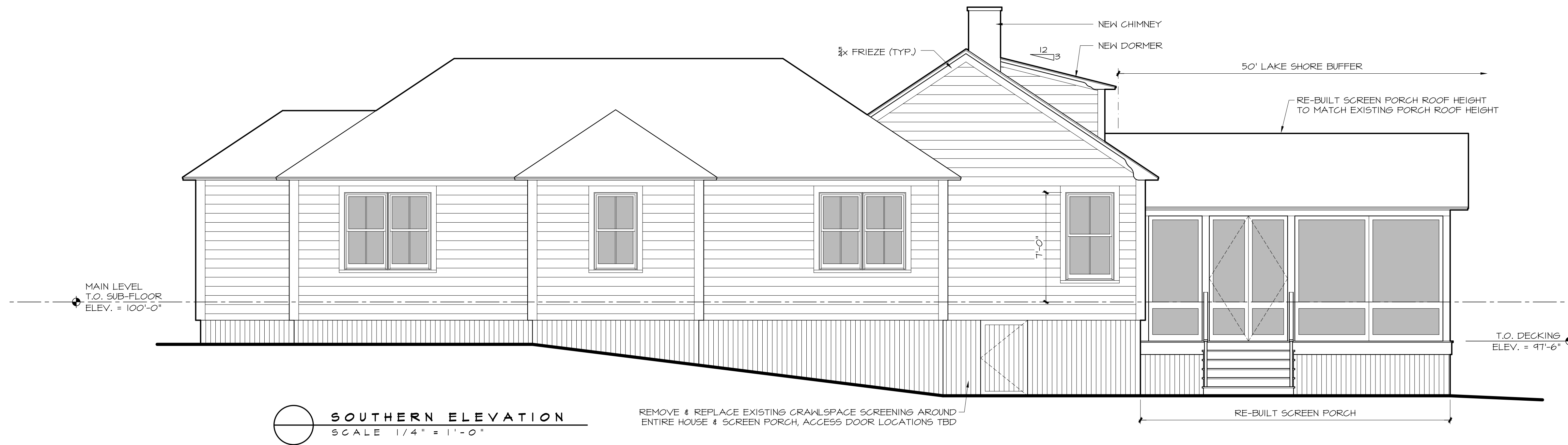

SOUTHERN ELEVATION
SCALE 1/4" = 1'-0"

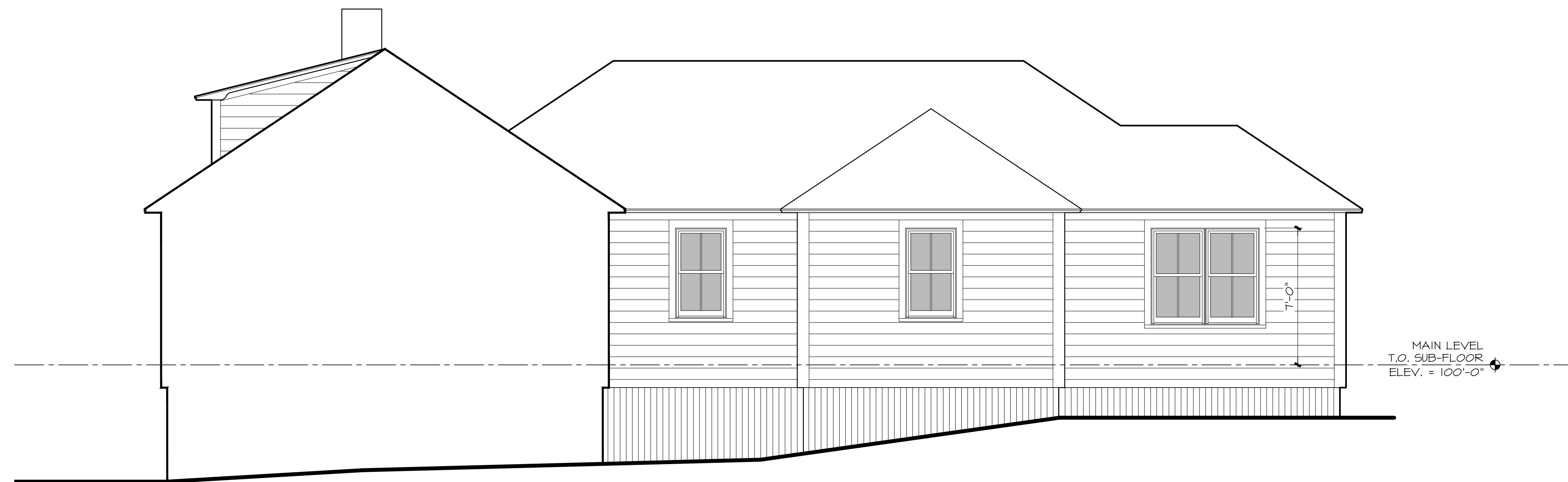

NORTHERN ELEVATION OF "SOUTH WING"
SCALE 1/4" = 1'-0"

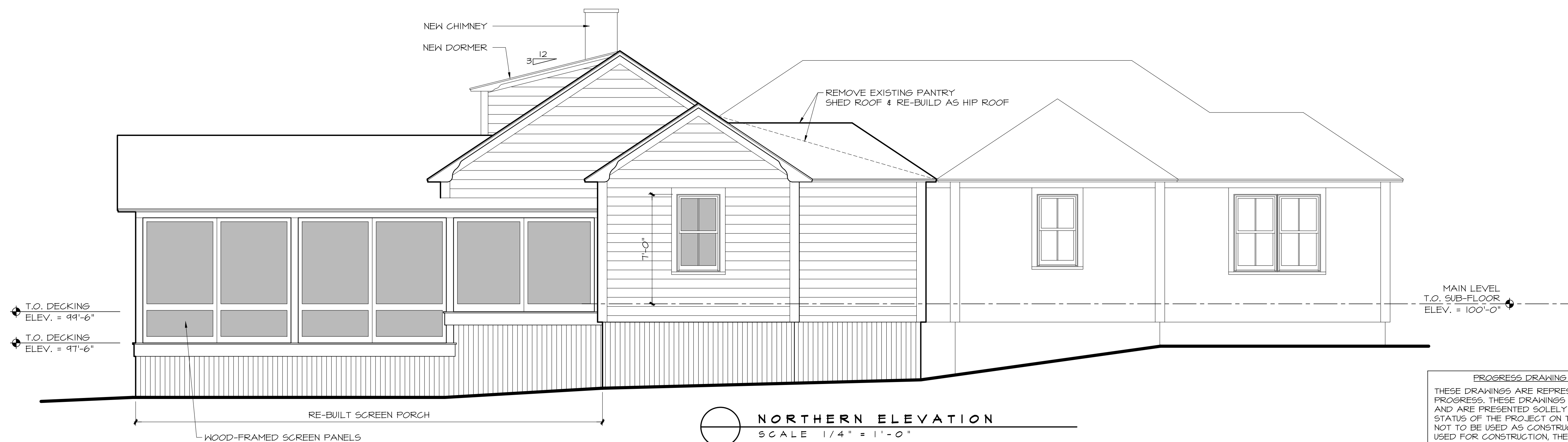

NORTHERN ELEVATION
SCALE 1/4" = 1'-0"

PROGRESS DRAWING - NOT FOR CONSTRUCTION
THESE DRAWINGS ARE REPRESENTATIVE OF A PROJECT THAT IS IN PROGRESS. THESE DRAWINGS ARE FOR INFORMATION PURPOSES ONLY AND ARE PRESENTED SOLELY FOR THE PURPOSE OF SHOWING THE STATUS OF THE PROJECT ON THE DATE NOTED. THESE DRAWINGS ARE NOT TO BE USED AS CONSTRUCTION DOCUMENTS. IF DRAWINGS ARE USED FOR CONSTRUCTION, THE CONTRACTORS, SUB-CONTRACTORS, OWNER, AND AGENTS OF THE OWNER AGREE TO HOLD CUSHMAN DESIGN GROUP HARMLESS FROM ANY AND ALL CLAIMS THAT MAY ARISE INVOLVING THE PROJECT REPRESENTED ON THESE DRAWINGS.

REVISIONS	BY

CUSHMAN DESIGN GROUP
Creative · Intuitive · Functional · Efficient
Architectural Design Solutions
P.O. BOX 445, 100 MOUNTAIN RD., STOWE, VT. 05672
TEL: 802.253.1481
WWW.CUSHMANGROUP.COM

RENOVATIONS FOR
ERIC HOSTETTLER
66 BARRE BOULEVARD
GREENSBORO VERMONT

EXTERIOR ELEVATIONS

Date	03.25.2026
Scale	1/4" = 1'-0"
Drawn	JP/MP
Job	2417
Sheet	A3.2
Of	Sheets